

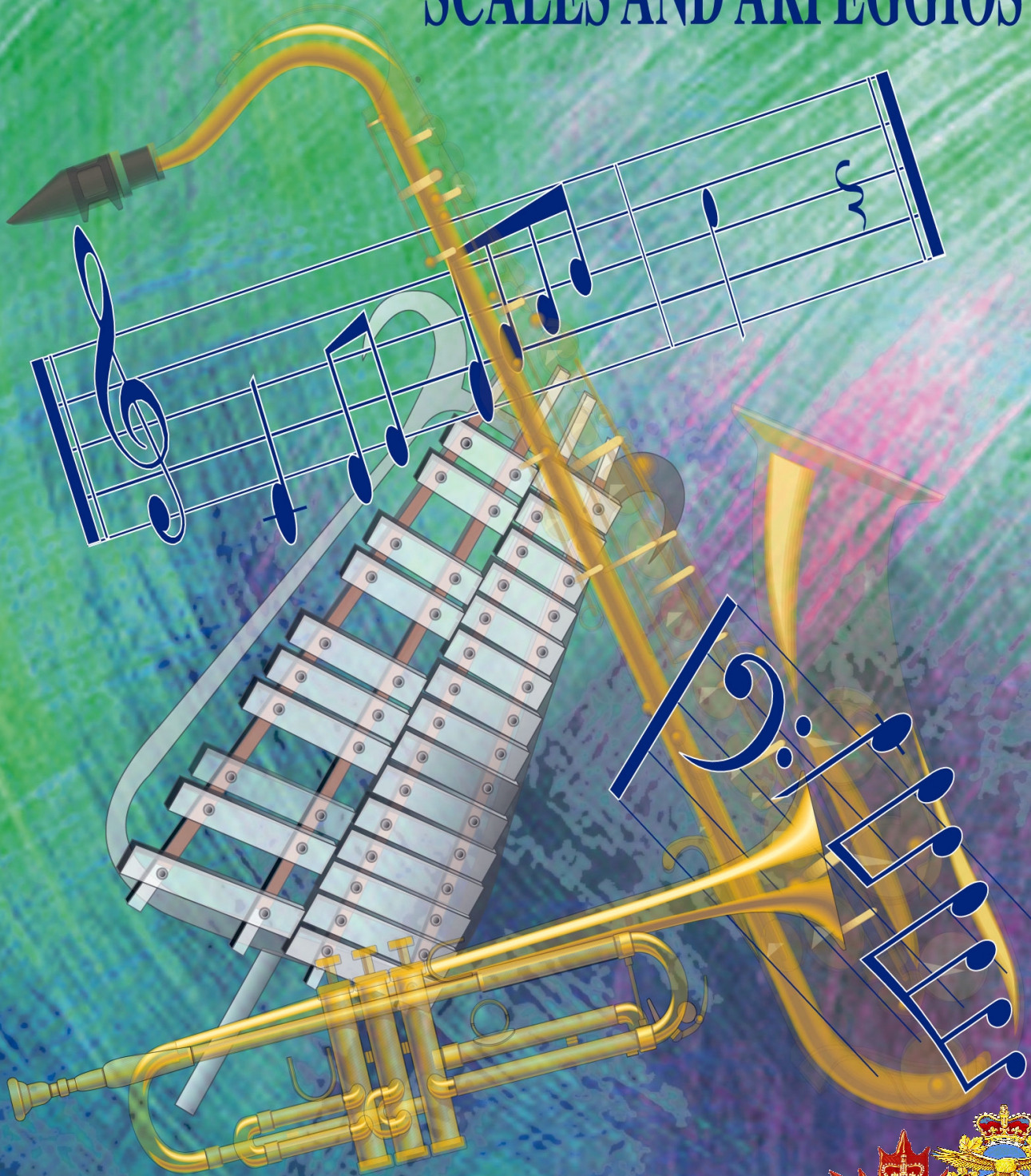

GAMMES ET ARPÈGES SCALES AND ARPEGGIOS

FLÛTE / FLUTE

NIVEAU ÉLÉMENTAIRE / LEVEL BASIC

GAMME ET ARPÈGE MAJEUR
MÉMORISATION NON NÉCESSAIRE

MAJOR SCALE AND ARPEGGIO
MEMORIZATION NOT REQUIRED

Fa Majeur / F Major

♩ = 60

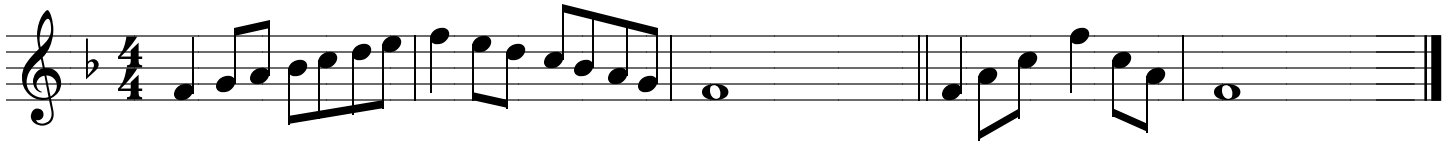

FLÛTE / FLUTE

NIVEAU I / LEVEL I

GAMME CHROMATIQUE
MÉMORISATION NON NÉCESSAIRE
LIÉE ET DÉTACHÉE

CHROMATIC SCALE
MEMORIZATION NOT REQUIRED
SLURED AND DETACHED

Sib Chromatique / Bb Chromatic

$\text{♩} = 66$

FLÛTE / FLUTE

NIVEAU I / LEVEL I

GAMMES ET ARPÈGES MAJEURS
MÉ MORISATION NON NÉCESSAIRE
LIÉES ET DÉTACHÉES

MAJOR SCALES AND ARPEGGIOS
MEMORIZATION NOT REQUIRED
SLURED AND DETACHED

Sib Majeur / Bb Major

$\text{♩} = 66$

Mib Majeur / Eb Major

Fa Majeur / F Major

FLÛTE / FLUTE

NIVEAU 1 / LEVEL 1

GAMMES ET ARPÈGES MINEURS
MÉ MORISATION NON NÉCESSAIRE
LIÉES ET DÉTACHÉES

MINOR SCALES AND ARPEGGIOS
MEMORIZATION NOT REQUIRED
SLURED AND DETACHED

Sol mineur / G minor

Harmonique / Harmonic

$\text{♩} = 66$

Do mineur / C minor

Harmonique / Harmonic

Ré mineur / D minor

Harmonique / Harmonic

FLÛTE / FLUTE

NIVEAU II / LEVEL II

GAMME CHROMATIQUE
MÉ MORISATION NON NÉCESSAIRE
LIÉE ET DÉTACHÉE

CHROMATIC SCALE
MEMORIZATION NOT REQUIRED
SLURED AND DETACHED

Do Chromatique / C Chromatic

♩ = 72

FLÛTE / FLUTE

NIVEAU II / LEVEL II

GAMMES ET ARPÈGES MAJEURS
MÉ MORISATION NON NÉCESSAIRE
LIÉES ET DÉTACHÉES

MAJOR SCALES AND ARPEGGIOS
MEMORIZATION NOT REQUIRED
SLURED AND DETACHED

Sib Majeur / Bb Major

$\text{♩} = 72$

Mib Majeur / Eb Major

Lab Majeur / Ab Major

FLÛTE / FLUTE

NIVEAU II / LEVEL II

GAMMES ET ARPÈGES MAJEURS
MÉ MORISATION NON NÉCESSAIRE
LIÉES ET DÉTACHÉES

MAJOR SCALES AND ARPEGGIOS
MEMORIZATION NOT REQUIRED
SLURED AND DETACHED

Fa Majeur / F Major

♩ = 72

Do Majeur / C Major

FLÛTE / FLUTE

NIVEAU II / LEVEL II

GAMMES ET ARPÈGES MINEURS
MÉ MORISATION NON NÉCESSAIRE
LIÉES ET DÉTACHÉES

MINOR SCALES AND ARPEGGIOS
MEMORIZATION NOT REQUIRED
SLURED AND DETACHED

Sol mineur / G minor

Harmonique / Harmonic

Do mineur / C minor

Harmonique / Harmonic

Fa mineur / F minor

Harmonique / Harmonic

FLÛTE / FLUTE

NIVEAU II / LEVEL II

GAMMES ET ARPÈGES MINEURS
MÉ MORISATION NON NÉCESSAIRE
LIÉES ET DÉTACHÉES

MINOR SCALES AND ARPEGGIOS
MEMORIZATION NOT REQUIRED
SLURED AND DETACHED

Ré mineur / D minor

Harmonique / Harmonic

$\text{♩} = 72$

La mineur / A minor

Harmonique / Harmonic

FLÛTE / FLUTE

NIVEAU III / LEVEL III

GAMME CHROMATIQUE
MÉ MORISATION NÉCESSAIRE
LIÉE ET DÉTACHÉE

CHROMATIC SCALE
MEMORIZATION REQUIRED
SLURED AND DETACHED

Ré Chromatique / D Chromatic

$\text{♩} = 72$

FLÛTE / FLUTE

NIVEAU III / LEVEL III

GAMMES ET ARPÈGES MAJEURS
MÉMORISATION NÉCESSAIRE
LIÉES ET DÉTACHÉS

MAJOR SCALES AND ARPEGGIOS
MEMORIZATION REQUIRED
SLURED AND DETACHED

Sib Majeur / Bb Major

♩ = 72

Mib Majeur / Eb Major

Lab Majeur / Ab Major

Réb Majeur / Db Major

FLÛTE / FLUTE

NIVEAU III / LEVEL III

GAMMES ET ARPÈGES MAJEURS
MÉ MORISATION NÉCESSAIRE
LIÉES ET DÉTACHÉES

MAJOR SCALES AND ARPEGGIOS
MEMORIZATION REQUIRED
SLURED AND DETACHED

Fa Majeur / F Major

$\text{♩} = 72$

Do Majeur / C Major

Sol Majeur / G Major

FLÛTE / FLUTE

NIVEAU III / LEVEL III

GAMMES ET ARPÈGES MINEURS
MÉMORISATION NÉCESSAIRE
LIÉES ET DÉTACHÉES

MINOR SCALES AND ARPEGGIOS
MEMORIZATION REQUIRED
SLURED AND DETACHED

Sol mineur / G minor

Harmonique / Harmonic

$\text{♩} = 72$

Mélodique / Melodic

Do mineur / C minor

Harmonique / Harmonic

Mélodique / Melodic

FLÛTE / FLUTE

NIVEAU III / LEVEL III

GAMMES ET ARPÈGES MINEURS

MÉMORISATION NÉCESSAIRE
LIÉES ET DÉTACHÉES

MINOR SCALES AND ARPEGGIOS

MEMORIZATION REQUIRED
SLURED AND DETACHED

Fa mineur / F minor

Harmonique / Harmonic

$\text{♩} = 72$

Sib mineur / Bb minor

Harmonique / Harmonic

FLÛTE / FLUTE

NIVEAU III / LEVEL III

GAMMES ET ARPÈGES MINEURS
MÉMORISATION NÉCESSAIRE
LIÉES ET DÉTACHÉES

MINOR SCALES AND ARPEGGIOS
MEMORIZATION REQUIRED
SLURED AND DETACHED

Ré mineur / D minor

Harmonique / Harmonic

♩ = 72

Mélodique / Melodic

La mineur / A minor

Harmonique / Harmonic

Mélodique / Melodic

FLÛTE / FLUTE

NIVEAU III / LEVEL III

GAMMES ET ARPÈGES MINEURS
MÉ MORISATION NÉCESSAIRE
LIÉES ET DÉTACHÉES

MINOR SCALES AND ARPEGGIOS
MEMORIZATION REQUIRED
SLURED AND DETACHED

Mi mineur / E minor

Harmonique / Harmonic

♩ = 72

FLÛTE / FLUTE

NIVEAU IV / LEVEL IV

EXEMPLE

ARTICULATIONS

ARTICULATIONS

LIÉES / SLURED

$\text{♩} = 88$

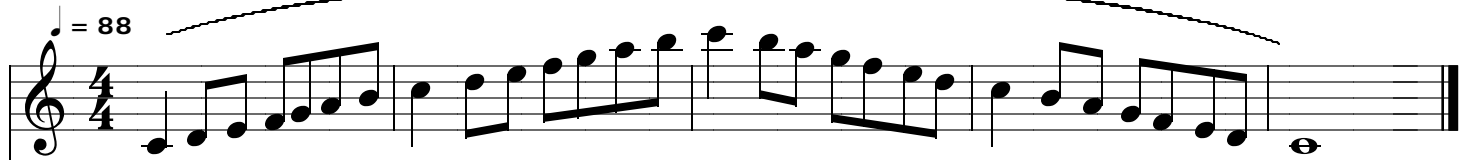

DÉTACHÉES / DETACHED

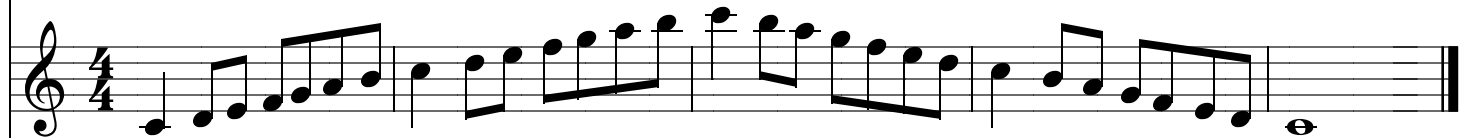

DEUX LIÉES DEUX DÉTACHÉES
TWO SLURED TWO DETACHED

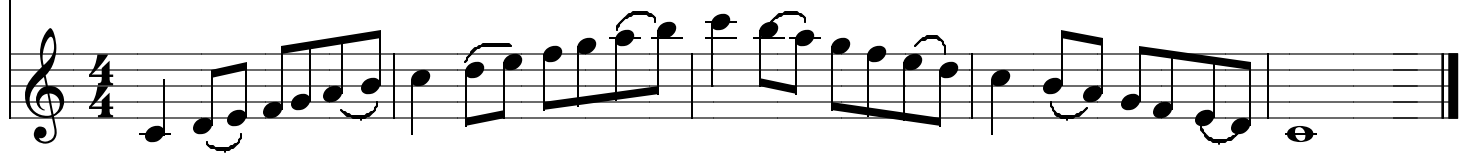

FLÛTE / FLUTE

NIVEAU IV / LEVEL IV

GAMME CHROMATIQUE
MÉ MORISATION NÉCESSAIRE
LIÉE ET DÉTACHÉE

CHROMATIC SCALE
MEMORIZATION REQUIRED
SLURED AND DETACHED

Mi Chromatique E Chromatic

♩ = 88

FLÛTE / FLUTE

NIVEAU IV / LEVEL IV

GAMMES ET ARPÈGES MAJEURS

MÉMORISATION NÉCESSAIRE

LIÉES, DÉTACHÉS, DEUX LIÉES DEUX DÉTACHÉES (VOIR EX.)

MAJOR SCALES AND ARPEGGIOS

MEMORIZATION REQUIRED

SLURED, DETACHED, TWO SLURED TWO DETACHED (SEE EX.)

Sib Majeur / Bb Major

$\text{♩} = 88$

Mib Majeur / Eb Major

Lab Majeur / Ab Major

FLÛTE / FLUTE

NIVEAU IV / LEVEL IV

GAMMES ET ARPÈGES MAJEURS

MÉMORISATION NÉCESSAIRE

LIÉES, DÉTACHÉES, DEUX LIÉES DEUX DÉTACHÉES (VOIR EX)

MAJOR SCALES AND ARPEGGIOS

MEMORIZATION REQUIRED

SLURED, DETACHED, TWO SLURED TWO DETACHED (SEE EX)

Réb Majeur / Db Major

$\text{♩} = 88$

Solb Majeur / Gb Major

Fa Majeur / F Major

FLÛTE / FLUTE

NIVEAU IV / LEVEL IV

GAMMES ET ARPÈGES MAJEURS

MÉMORISATION NÉCESSAIRE

LIÉES, DÉTACHÉES, DEUX LIÉES DEUX DÉTACHÉES (VOIR EX.)

MAJOR SCALES AND ARPEGGIOS

MEMORIZATION REQUIRED

SLURED, DETACHED, TWO SLURED, TWO DETACHED (SEE EX.)

Do Majeur / C Major

$\text{♩} = 88$

Sol Majeur / G Major

FLÛTE / FLUTE

NIVEAU IV / LEVEL IV

GAMMES ET ARPÈGES MAJEURS

MÉMORISATION NÉCESSAIRE

LIÉES, DÉTACHÉES, DEUX LIÉES DEUX DÉTACHÉES (VOIR EX.)

MAJOR SCALES AND ARPEGGIOS

MEMORIZATION REQUIRED

SLURED, DETACHED, TWO SLURED, TWO DETACHED (SEE EX.)

Ré Majeur / D Major

Tempo: = 88

La Majeur / A Major

FLÛTE / FLUTE

NIVEAU IV / LEVEL IV

GAMMES ET ARPÈGES MINEURS

MÉMORISATION NÉCESSAIRE

LIÉES, DÉTACHÉES, DEUX LIÉES DEUX DÉTACHÉES (VOIR EX.)

MINOR SCALES AND ARPEGGIOS

MEMORIZATION REQUIRED

SLURED, DETACHED, TWO SLURED, TWO DETACHED (SEE EX.)

Sol mineur / G minor

Harmonique / Harmonic

♩ = 88

Do mineur / C minor

Harmonique / Harmonic

FLÛTE / FLUTE

NIVEAU IV / LEVEL IV

GAMMES ET ARPÈGES MINEURS

MÉMORISATION NÉCESSAIRE

LIÉES, DÉTACHÉES, DEUX LIÉES DEUX DÉTACHÉES (VOIR EX.)

MINOR SCALES AND ARPEGGIOS

MEMORIZATION REQUIRED

SLURED, DETACHED, TWO SLURED TWO DETACHED (SEE EX.)

Fa mineur / F minor

Harmonique / Harmonic

♩ = 88

Sib mineur / Bb minor

Harmonique / Harmonic

FLÛTE / FLUTE

NIVEAU IV / LEVEL IV

GAMMES ET ARPÈGES MINEURS

MÉMORISATION NÉCESSAIRE

LIÉES, DÉTACHÉES, DEUX LIÉES DEUX DÉTACHÉES (VOIR EX.)

MINOR SCALES AND ARPEGGIOS

MEMORIZATION REQUIRED

SLURED, DETACHED, TWO SLURED TWO DETACHED (SEE EX.)

Mib mineur / Eb minor

Harmonique / Harmonic

♩ = 88

Ré mineur / D minor

Harmonique / Harmonic

FLÛTE / FLUTE

NIVEAU IV / LEVEL IV

GAMMES ET ARPÈGES MINEURS

MÉMORISATION NÉCESSAIRE

LIÉES, DÉTACHÉES, DEUX LIÉES DEUX DÉTACHÉES (VOIR EX.)

MINOR SCALES AND ARPEGGIOS

MEMORIZATION REQUIRED

SLURED, DETACHED, TWO SLURED TWO DETACHED (SEE EX.)

La mineur / A minor

Harmonique / Harmonic

♩ = 88

Mi mineur / E minor

Harmonique / Harmonic

FLÛTE / FLUTE

NIVEAU IV / LEVEL IV

GAMMES ET ARPÈGES MINEURS

MÉMORISATION NÉCESSAIRE

LIÉES, DÉTACHÉES, DEUX LIÉES DEUX DÉTACHÉES (VOIR EX.)

MINOR SCALES AND ARPEGGIOS

MEMORIZATION REQUIRED

SLURED, DETACHED, TWO SLURED TWO DETACHED (SEE EX.)

Si mineur / B minor

Harmonique / Harmonic

♩ = 88

Fa Dièse mineur / F Sharp minor

Harmonique / Harmonic

FLÛTE / FLUTE

NIVEAU V / LEVEL V

EXEMPLE

ARTICULATIONS

ARTICULATIONS

LIÉES / SLURED

$\text{♩} = 88$

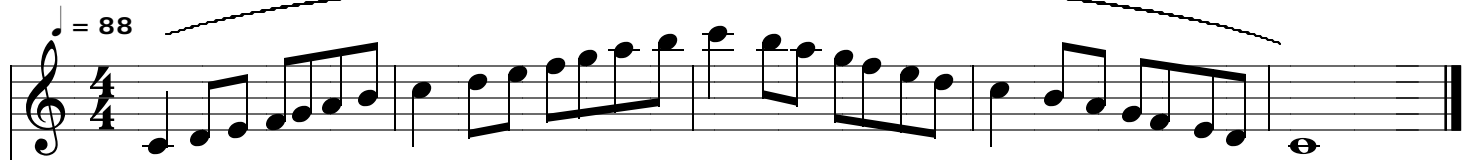

DÉTACHÉES / DETACHED

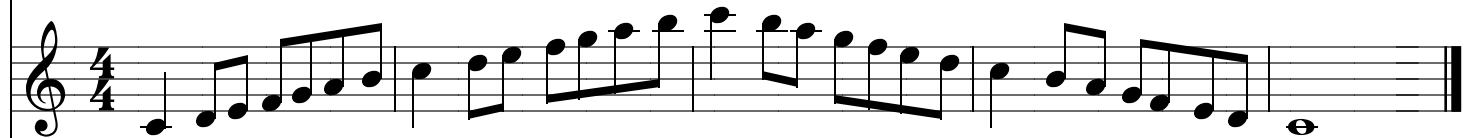

DEUX LIÉES DEUX DÉTACHÉES
TWO SLURED TWO DETACHED

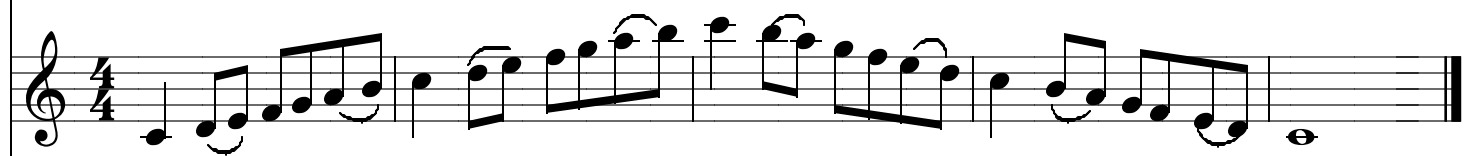

DEUX DÉTACHÉES DEUX LIÉES
TWO DETACHED TWO SLURED

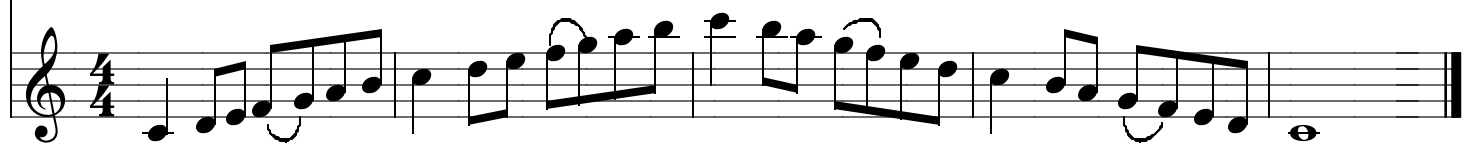

FLÛTE / FLUTE

NIVEAU V / LEVEL V

GAMME CHROMATIQUE
MÉ MORISATION NÉCESSAIRE
LIÉE ET DÉTACHÉE

CHROMATIC SCALE
MEMORIZATION REQUIRED
SLURED AND DETACHED

Fa Chromatique F Chromatic

♩ = 88

FLÛTE / FLUTE

NIVEAU V / LEVEL V

MÉMORISATION NÉCESSAIRE / MEMORIZATION REQUIRED

GAMMES ET ARPÈGES MAJEURS

LIÉS, DÉTACHÉS, DEUX LIÉS DEUX DÉTACHÉS
DEUX DÉTACHÉS DEUX LIÉS (VOIR EX.)

MAJOR SCALES AND ARPEGGIOS

SLURED, DETACHED, TWO SLURED TWO DETACHED
TWO DETACHED TWO SLURED (SEE EX.)

Sib Majeur / Bb Major

$\text{♩} = 88$

Mib Majeur / Eb Major

Lab Majeur / Ab Major

FLÛTE / FLUTE

NIVEAU V / LEVEL V

MÉ MORISATION NÉCESSAIRE / MEMORIZATION REQUIRED

GAMMES ET ARPÈGES MAJEURS

LIÉES, DÉTACHÉES, DEUX LIÉES DEUX DÉTACHÉES
DEUX DÉTACHÉES DEUX LIÉES (VOIR EX.)

MAJOR SCALES AND ARPEGGIOS

SLURED, DETACHED, TWO SLURS TWO DETACHED
TWO DETACHED TWO SLURED (SEE EX.)

Réb Majeur / Db Major

♩ = 88

Solb Majeur / Gb Major

Dob Majeur / Cb Major

FLÛTE / FLUTE

NIVEAU V / LEVEL V

MÉMORISATION NÉCESSAIRE / MEMORIZATION REQUIRED

GAMMES ET ARPÈGES MAJEURS

LIÉES, DÉTACHÉES, DEUX LIÉES DEUX DÉTACHÉES
DEUX DÉTACHÉES DEUX LIÉES (VOIR EX.)

MAJOR SCALES AND ARPEGGIOS

SLURED, DETACHED, TWO SLURED TWO DETACHED
TWO DETACHED TWO SLURED (SEE EX.)

Fa Majeur / F major

$\text{♩} = 88$

Do Majeur / C Major

Sol Majeur / G Major

FLÛTE / FLUTE

NIVEAU V / LEVEL V

MÉMORISATION NÉCESSAIRE / MEMORIZATION REQUIRED

GAMMES ET ARPÈGES MAJEURS

LIÉES, DÉTACHÉES, DEUX LIÉES DEUX DÉTACHÉES
DEUX DÉTACHÉES DEUX LIÉES (VOIR EX.)

MAJOR SCALES AND ARPEGGIOS

SLURED, DETACHED, TWO SLURED TWO DETACHED
TWO DETACHED TWO SLURED (SEE EX.)

Ré Majeur / D Major

$\text{♩} = 88$

La Majeur / A Major

Mi Majeur / E Major

FLÛTE / FLUTE

NIVEAU V / LEVEL V

MÉ MORISATION NÉCESSAIRE / MEMORIZATION REQUIRED

GAMMES ET ARPÈGES MAJEURS

LIÉES, DÉTACHÉES, DEUX LIÉES DEUX DÉTACHÉES
DEUX DÉTACHÉES DEUX LIÉES (VOIR EX.)

MAJOR SCALES AND ARPEGGIOS

SLURED, DETACHED, TWO SLURED TWO DETACHED
TWO DETACHED TWO SLURED (SEE EX.)

Si Majeur / B Major

$\text{♩} = 88$

Fa Dièse Majeur / F sharp Major

Do Dièse Majeur / C Sharp Major

FLÛTE / FLUTE

NIVEAU V / LEVEL V

MÉ MORISATION NÉCESSAIRE / MEMORIZATION REQUIRED

GAMMES ET ARPÈGES MINEURS

LIÉES, DÉTACHÉES, DEUX LIÉES DEUX DÉTACHÉES
DEUX DÉTACHÉES DEUX LIÉES (VOIR EX.)

MINOR SCALES AND ARPEGGIOS

SLURED, DETACHED, TWO SLURED TWO DETACHED
TWO DETACHED TWO SLURED (SEE EX.)

Sol mineur / G minor

Harmonique / Harmonic

♩ = 88

Do mineur / C minor

Harmonique / Harmonic

FLÛTE / FLUTE

NIVEAU V / LEVEL V

MÉMORISATION NÉCESSAIRE / MEMORIZATION REQUIRED

GAMMES ET ARPÈGES MINEURS

LIÉES, DÉTACHÉES, DEUX LIÉES DEUX DÉTACHÉES
DEUX DÉTACHÉES DEUX LIÉES (VOIR EX.)

MINOR SCALES AND ARPEGGIOS

SLURED, DETACHED, TWO SLURED TWO DETACHED
TWO DETACHED TWO SLURED (SEE EX.)

Fa mineur / F minor

Harmonique / Harmonic

♩ = 88

Sib mineur / Bb minor

Harmonique / Harmonic

FLÛTE / FLUTE

NIVEAU V / LEVEL V

MÉMORISATION NÉCESSAIRE / MEMORIZATION REQUIRED

GAMMES ET ARPÈGES MINEURS

LIÉES, DÉTACHÉES, DEUX LIÉES DEUX DÉTACHÉES
DEUX DÉTACHÉES DEUX LIÉES (VOIR EX.)

MINOR SCALES AND ARPEGGIOS

SLURED, DETACHED, TWO SLURED TWO DETACHED
TWO DETACHED TWO SLURED (SEE EX.)

Mib mineur / Eb minor

Harmonique / Harmonic

♩ = 88

Harmonic / Harmonic

Mélodique / Melodic

Mélodique / Melodic

Lab mineur / Ab minor

Harmonique / Harmonic

Harmonique / Harmonic

Mélodique / Melodic

Mélodique / Melodic

FLÛTE / FLUTE

NIVEAU V / LEVEL V

MÉMORISATION NÉCESSAIRE / MEMORIZATION REQUIRED

GAMMES ET ARPÈGES MINEURS

LIÉES, DÉTACHÉES, DEUX LIÉES DEUX DÉTACHÉES
DEUX DÉTACHÉES DEUX LIÉES (VOIR EX.)

MINOR SCALES AND ARPEGGIOS

SLURED, DETACHED, TWO SLURED TWO DETACHED
TWO DETACHED TWO SLURED (SEE EX.)

Ré mineur / D minor

Harmonique / Harmonic

♩ = 88

Mélodique / Melodic

La mineur / A minor

Harmonique / Harmonic

Mélodique / Melodic

FLÛTE / FLUTE

NIVEAU V / LEVEL V

MÉMORISATION NÉCESSAIRE / MEMORIZATION REQUIRED

GAMMES ET ARPÈGES MINEURS

LIÉES, DÉTACHÉES, DEUX LIÉES DEUX DÉTACHÉES
DEUX DÉTACHÉES DEUX LIÉES (VOIR EX.)

MINOR SCALES AND ARPEGGIOS

SLURED, DETACHED, TWO SLURED TWO DETACHED
TWO DETACHED TWO SLURED (SEE EX.)

Mi mineur / E minor

Harmonique / Harmonic

$\text{♩} = 88$

Si mineur / B minor

Harmonique / Harmonic

FLÛTE / FLUTE

NIVEAU V / LEVEL V

MÉMORISATION NÉCESSAIRE / MEMORIZATION REQUIRED

GAMMES ET ARPÈGES MINEURS

LIÉES, DÉTACHÉES, DEUX LIÉES DEUX DÉTACHÉES
DEUX DÉTACHÉES DEUX LIÉES (VOIR EX.)

MINOR SCALES AND ARPEGGIOS

SLURED, DETACHED, TWO SLURED TWO DETACHED
TWO DETACHED TWO SLURED (SEE EX.)

Fa Dièse mineur / F Sharp minor

Harmonique / Harmonic

$\text{♩} = 88$

Mélodique / Melodic

Do Dièse mineur / C Sharp minor

Harmonique / Harmonic

Mélodique / Melodic

FLÛTE / FLUTE

NIVEAU V / LEVEL V

MÉMORISATION NÉCESSAIRE / MEMORIZATION REQUIRED

GAMMES ET ARPÈGES MINEURS

LIÉES, DÉTACHÉES, DEUX LIÉES DEUX DÉTACHÉES
DEUX DÉTACHÉES DEUX LIÉES (VOIR EX.)

MINOR SCALES AND ARPEGGIOS

SLURED, DETACHED, TWO SLURED TWO DETACHED
TWO DETACHED TWO SLURED (SEE EX.)

Sol Dièse mineur / G Sharp minor

Harmonique / Harmonic

♩ = 88

Harmonic part of the G Sharp minor scale exercise. It consists of three staves in 4/4 time. The top staff contains the harmonic notes, marked with 'x' for slurs. The middle and bottom staves show the melodic and arpeggiated parts respectively.

Mélodique / Melodic

Melodic part of the G Sharp minor scale exercise. It consists of three staves in 4/4 time. The top staff contains the melodic notes, marked with 'x' for slurs. The middle and bottom staves show the arpeggiated parts.

Ré Dièse mineur / D Sharp minor

Harmonique / Harmonic

Harmonic part of the D Sharp minor scale exercise. It consists of three staves in 4/4 time. The top staff contains the harmonic notes, marked with 'x' for slurs. The middle and bottom staves show the melodic and arpeggiated parts respectively.

Mélodique / Melodic

Melodic part of the D Sharp minor scale exercise. It consists of three staves in 4/4 time. The top staff contains the melodic notes, marked with 'x' for slurs. The middle and bottom staves show the arpeggiated parts.

FLÛTE / FLUTE

NIVEAU V / LEVEL V

MÉMORISATION NÉCESSAIRE / MEMORIZATION REQUIRED

GAMMES ET ARPÈGES MINEURS

LIÉES, DÉTACHÉES, DEUX LIÉES DEUX DÉTACHÉES
DEUX DÉTACHÉES DEUX LIÉES (VOIR EX.)

MINOR SCALES AND ARPEGGIOS

SLURED, DETACHED, TWO SLURED TWO DETACHED
TWO DETACHED TWO SLURED (SEE EX.)

La Dièse mineur / A Sharp minor

Harmonique / Harmonic

♩ = 88

Mélodique / Melodic

HAUTBOIS / OBOE

NIVEAU ÉLÉMENTAIRE / LEVEL BASIC

GAMME ET ARPÈGE MAJEUR
MÉMORISATION NON NÉCESSAIRE

MAJOR SCALE AND ARPEGGIO
MEMORIZATION NOT REQUIRED

Sib Majeur / Bb Major

♩ = 60

HAUTBOIS / OBOE

NIVEAU I / LEVEL I

GAMME CHROMATIQUE
MÉ MORISATION NON NÉCESSAIRE
LIÉE ET DÉTACHÉE

CHROMATIC SCALE
MEMORIZATION NOT REQUIRED
SLURED AND DETACHED

Sib Chromatique / Bb Chromatic

♩ = 72

HAUTBOIS / OBOE

NIVEAU I / LEVEL I

GAMMES ET ARPÈGES MAJEURS
MÉ MORISATION NON NÉCESSAIRE
LIÉES ET DÉTACHÉES

MAJOR SCALES AND ARPEGGIOS
MEMORIZATION NOT REQUIRED
SLURED AND DETACHED

Sib Majeur / Bb Major

$\text{♩} = 72$

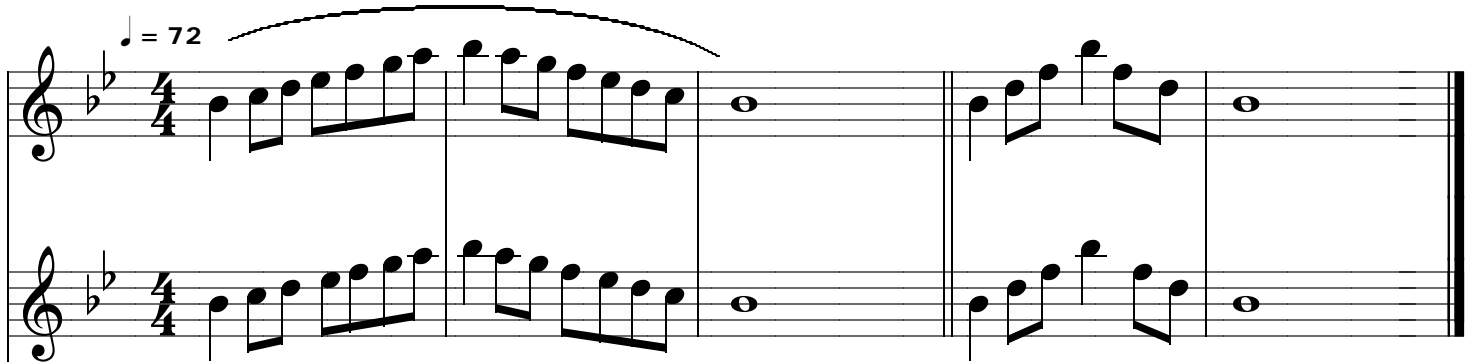

Mib Majeur / Eb Major

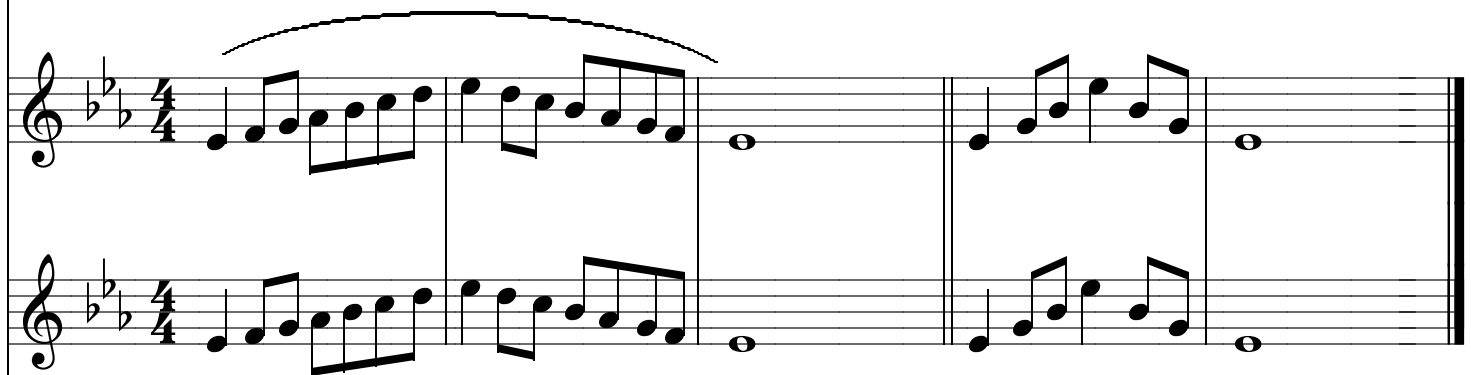

Fa Majeur / F Major

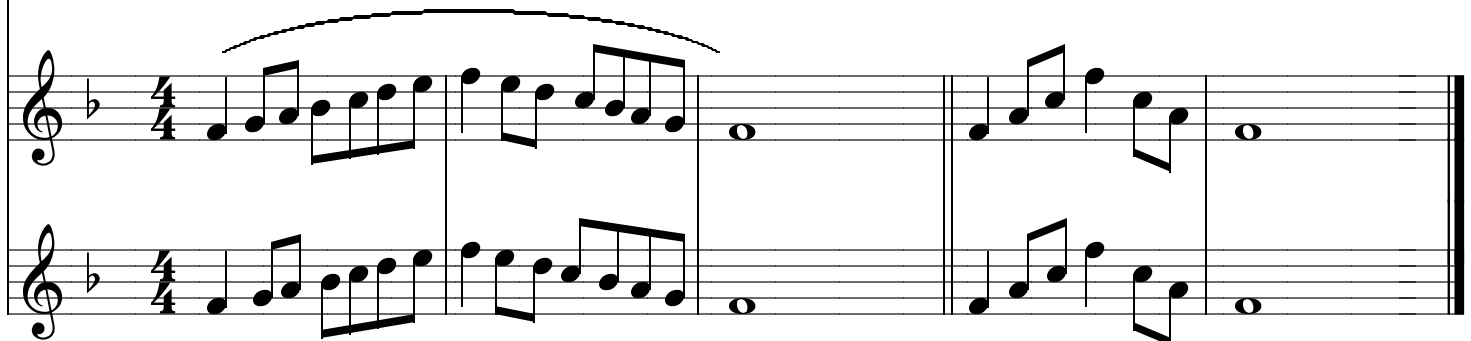

HAUTBOIS / OBOE

NIVEAU I / LEVEL I

GAMMES ET ARPÈGES MINEURS

MÉMORISATION NON NÉCESSAIRE

LIÉES ET DÉTACHÉES

MINOR SCALES AND ARPEGGIOS

MEMORIZATION NOT REQUIRED

SLURED AND DETACHED

Sol mineur / G minor

Harmonique / Harmonic

Do mineur / C minor

Harmonique / Harmonic

Ré mineur / D minor

Harmonique / Harmonic

HAUTBOIS / OBOE

NIVEAU II / LEVEL II

GAMME CHROMATIQUE
MÉMORISATION NON NÉCESSAIRE
LIÉE ET DÉTACHÉE

CHROMATIC SCALE
MEMORIZATION NOT REQUIRED
SLURED AND DETACHED

Do Chromatique / C Chromatic

$\text{♩} = 72$

HAUTBOIS / OBOE

NIVEAU II / LEVEL II

GAMMES ET ARPÈGES MAJEURS
MÉ MORISATION NON NÉCESSAIRE
LIÉES ET DÉTACHÉES

MAJOR SCALES AND ARPEGGIOS
MEMORIZATION NOT REQUIRED
SLURED AND DETACHED

Sib Majeur / Bb Major

$\text{♩} = 72$

Mib Majeur / Eb Major

Lab Majeur / Ab Major

HAUTBOIS / OBOE

NIVEAU II / LEVEL II

GAMMES ET ARPÈGES MAJEURS
MÉ MORISATION NON NÉCESSAIRE
LIÉES ET DÉTACHÉES

MAJOR SCALES AND ARPEGGIOS
MEMORIZATION NOT REQUIRED
SLURED AND DETACHED

Fa Majeur / F Major

♩ = 72

Do Majeur / C Major

HAUTBOIS / OBOE

NIVEAU II / LEVEL II

GAMMES ET ARPÈGES MINEURS
MÉMORISATION NON NÉCESSAIRE
LIÉES ET DÉTACHÉES

MINOR SCALES AND ARPEGGIOS
MEMORIZATION NOT REQUIRED
SLURED AND DETACHED

Sol mineur / G minor

Harmonique / Harmonic

♩ = 72

Do mineur / C minor

Harmonique / Harmonic

Fa mineur / F minor

Harmonique / Harmonic

HAUTBOIS / OBOE

NIVEAU II / LEVEL II

GAMMES ET ARPÈGES MINEURS
MÉMORISATION NON NÉCESSAIRE
LIÉES ET DÉTACHÉES

MINOR SCALES AND ARPEGGIOS
MEMORIZATION NOT REQUIRED
SLURED AND DETACHED

Ré mineur / D minor

Harmonique / Harmonic

♩ = 72

La mineur / A minor

Harmonique / Harmonic

HAUTBOIS / OBOE

NIVEAU III / LEVEL III

GAMME CHROMATIQUE
MÉ MORISATION NÉCESSAIRE
LIÉE ET DÉTACHÉE

CHROMATIC SCALE
MEMORIZATION REQUIRED
SLURED AND DETACHED

Ré Chromatique / D Chromatic

$\text{♩} = 72$

HAUTBOIS / OBOE

NIVEAU III / LEVEL III

GAMMES ET ARPÈGES MAJEURS
MÉ MORISATION NÉCESSAIRE
LIÉES ET DÉTACHÉS

MAJOR SCALES AND ARPEGGIOS
MEMORIZATION REQUIRED
SLURED AND DETACHED

Sib Majeur / Bb Major

$\text{♩} = 72$

Mib Majeur / Eb Major

HAUTBOIS / OBOE

NIVEAU III / LEVEL III

GAMMES ET ARPÈGES MAJEURS
MÉMORISATION NÉCESSAIRE
LIÉES ET DÉTACHÉS

MAJOR SCALES AND ARPEGGIOS
MEMORIZATION REQUIRED
SLURED AND DETACHED

Lab Majeur / Ab Major

$\text{♩} = 72$

Réb Majeur / Db Major

HAUTBOIS / OBOE

NIVEAU III / LEVEL III

GAMMES ET ARPÈGES MAJEURS

MÉMORISATION NÉCESSAIRE

LIÉES ET DÉTACHÉES

MAJOR SCALES AND ARPEGGIOS

MEMORIZATION REQUIRED

SLURED AND DETACHED

Fa Majeur / F Major

$\text{♩} = 72$

Do Majeur / C Major

Sol Majeur / G Major

HAUTBOIS / OBOE

NIVEAU III / LEVEL III

GAMMES ET ARPÈGES MINEURS

MÉMORISATION NÉCESSAIRE
LIÉES ET DÉTACHÉES

MINOR SCALES AND ARPEGGIOS

MEMORIZATION REQUIRED
SLURED AND DETACHED

Sol mineur / G minor

Harmonique / Harmonic

$\text{♩} = 72$

Mélobique / Melodic

Do mineur / C minor

Harmonique / Harmonic

Mélobique / Melodic

HAUTBOIS / OBOE

NIVEAU III / LEVEL III

GAMMES ET ARPÈGES MINEURS

MÉMORISATION NÉCESSAIRE

LIÉES ET DÉTACHÉES

MINOR SCALES AND ARPEGGIOS

MEMORIZATION REQUIRED

SLURED AND DETACHED

Fa mineur / F minor

Harmonique / Harmonic

$\text{♩} = 72$

Mélodique / Melodic

Sib mineur / Bb minor

Harmonique / Harmonic

Mélodique / Melodic

HAUTBOIS / OBOE

NIVEAU III / LEVEL III

GAMMES ET ARPÈGES MINEURS
MÉMORISATION NÉCESSAIRE
LIÉES ET DÉTACHÉES

MINOR SCALES AND ARPEGGIOS
MEMORIZATION REQUIRED
SLURED AND DETACHED

Ré mineur / D minor

Harmonique / Harmonic

♩ = 72

La mineur / A minor

Harmonique / Harmonic

HAUTBOIS / OBOE

NIVEAU III / LEVEL III

GAMMES ET ARPÈGES MINEURS
MÉ MORISATION NÉCESSAIRE
LIÉES ET DÉTACHÉES

MINOR SCALES AND ARPEGGIOS
MEMORIZATION REQUIRED
SLURED AND DETACHED

Mi mineur / E minor

Harmonique / Harmonic

♩ = 72

Mélodique / Melodic

HAUTBOIS / OBOE

NIVEAU IV / LEVEL IV

EXEMPLE

ARTICULATIONS

ARTICULATIONS

LIÉES / SLURED

$\text{♩} = 88$

DÉTACHÉES / DETACHED

DEUX LIÉES DEUX DÉTACHÉES
TWO SLURED TWO DETACHED

HAUTBOIS / OBOE

NIVEAU IV / LEVEL IV

GAMME CHROMATIQUE
MÉ MORISATION NÉCESSAIRE
LIÉE ET DÉTACHÉE

CHROMATIC SCALE
MEMORIZATION REQUIRED
SLURED AND DETACHED

Mi Chromatique / E Chromatic

♩ = 88

HAUTBOIS / OBOE

NIVEAU IV / LEVEL IV

GAMMES ET ARPÈGES MAJEURS

MÉMORISATION NÉCESSAIRE

LIÉES, DÉTACHÉS, DEUX LIÉES DEUX DÉTACHÉES (VOIR EX)

MAJOR SCALES AND ARPEGGIOS

MEMORIZATION REQUIRED

SLURED, DETACHED, TWO SLURED TWO DETACHED (SEE EX)

Sib Majeur / Bb Major

$\text{♩} = 88$

Mib Majeur / Eb Major

Lab Majeur / Ab Major

HAUTBOIS / OBOE

NIVEAU IV / LEVEL IV

GAMMES ET ARPÈGES MAJEURS

MÉMORISATION NÉCESSAIRE

LIÉES, DÉTACHÉES, DEUX LIÉES DEUX DÉTACHÉES (VOIR EX)

MAJOR SCALES AND ARPEGGIOS

MEMORIZATION REQUIRED

SLURED, DETACHED, TWO SLURED, TWO DETACHED (SEE EX)

Réb Majeur / Db Major

$\text{♩} = 88$

Solb Majeur / Gb Major

Fa Majeur / F Major

HAUTBOIS / OBOE

NIVEAU IV / LEVEL IV

GAMMES ET ARPÈGES MAJEURS

MÉMORISATION NÉCESSAIRE

LIÉES, DÉTACHÉES. DEUX LIÉES DEUX DÉTACHÉES (VOIR EX.)

MAJOR SCALES AND ARPEGGIOS

MEMORIZATION REQUIRED

SLURED, DETACHED. TWO SLURED, TWO DETACHED (SEE EX.)

Do Majeur / C Major

$\text{♩} = 88$

Sol Majeur / G Major

Ré Majeur / D Major

HAUTBOIS / OBOE

NIVEAU IV / LEVEL IV

GAMMES ET ARPÈGES MAJEURS

MÉMORISATION NÉCESSAIRE

LIÉES, DÉTACHÉES. DEUX LIÉES DEUX DÉTACHÉES (VOIR EX.)

MAJOR SCALES AND ARPEGGIOS

MEMORIZATION REQUIRED

SLURED, DETACHED. TWO SLURED, TWO DETACHED (SEE EX.)

La Majeur / A Major

♩ = 88

HAUTBOIS / OBOE

NIVEAU IV / LEVEL IV

GAMMES ET ARPÈGES MINEURS

MÉMORISATION NÉCESSAIRE

LIÉES, DÉTACHÉES. DEUX LIÉES DEUX DÉTACHÉES (VOIR EX.)

MINOR SCALES AND ARPEGGIOS

MEMORIZATION REQUIRED

SLURED, DETACHED, TWO SLURED TWO DETACHED (SEE EX.)

Sol mineur / G minor

Harmonique / Harmonic

$\text{♩} = 88$

Do mineur / C minor

Harmonique / Harmonic

HAUTBOIS / OBOE

NIVEAU IV / LEVEL IV

GAMMES ET ARPÈGES MINEURS

MÉMORISATION NÉCESSAIRE

LIÉES, DÉTACHÉES, DEUX LIÉES DEUX DÉTACHÉES (VOIR EX.)

MINOR SCALES AND ARPEGGIOS

MEMORIZATION REQUIRED

SLURED, DETACHED, TWO SLURED TWO DETACHED (SEE EX.)

Fa mineur / F minor

Harmonique / Harmonic

$\text{♩} = 88$

Mélodique / Melodic

Sib mineur / Bb minor

Harmonique / Harmonic

Mélodique / Melodic

HAUTBOIS / OBOE

NIVEAU IV / LEVEL IV

GAMMES ET ARPÈGES MINEURS

MÉMORISATION NÉCESSAIRE

LIÉES, DÉTACHÉES, DEUX LIÉES DEUX DÉTACHÉES (VOIR EX.)

MINOR SCALES AND ARPEGGIOS

MEMORIZATION REQUIRED

SLURED, DETACHED, TWO SLURED TWO DETACHED (SEE EX.)

Mib mineur / Eb minor

Harmonique / Harmonic

$\text{♩} = 88$

Méridique / Melodic

Ré mineur / D minor

Harmonique / Harmonic

Méridique / Melodic

HAUTBOIS / OBOE

NIVEAU IV / LEVEL IV

GAMMES ET ARPÈGES MINEURS

MÉMORISATION NÉCESSAIRE

LIÉES, DÉTACHÉES, DEUX LIÉES DEUX DÉTACHÉES (VOIR EX.)

MINOR SCALES AND ARPEGGIOS

MEMORIZATION REQUIRED

SLURED, DETACHED, TWO SLURED TWO DETACHED (SEE EX.)

La mineur / A minor

Harmonique / Harmonic

♩ = 88

Mi mineur / E minor

Harmonique / Harmonic

HAUTBOIS / OBOE

NIVEAU IV / LEVEL IV

GAMMES ET ARPÈGES MINEURS

MÉMORISATION NÉCESSAIRE

LIÉES, DÉTACHÉES, DEUX LIÉES DEUX DÉTACHÉES (VOIR EX.)

MINOR SCALES AND ARPEGGIOS

MEMORIZATION REQUIRED

SLURED, DETACHED, TWO SLURED TWO DETACHED (SEE EX.)

Si mineur / B minor

Harmonique / Harmonic

♩ = 88

Fa Dièse mineur / F Sharp minor

Harmonique / Harmonic

HAUTBOIS / OBOE

NIVEAU V / LEVEL V

EXEMPLE

ARTICULATIONS

ARTICULATIONS

LIÉES / SLURED

$\text{♩} = 88$

DÉTACHÉES / DETACHED

DEUX LIÉES DEUX DÉTACHÉES
TWO SLURED TWO DETACHED

DEUX DÉTACHÉES DEUX LIÉES
TWO DETACHED TWO SLURED

HAUTBOIS / OBOE

NIVEAU V / LEVEL V

GAMME CHROMATIQUE
MÉ MORISATION NÉCESSAIRE
LIÉE ET DÉTACHÉE

CHROMATIC SCALE
MEMORIZATION REQUIRED
SLURED AND DETACHED

Fa Chromatique F Chromatic

♩ = 88

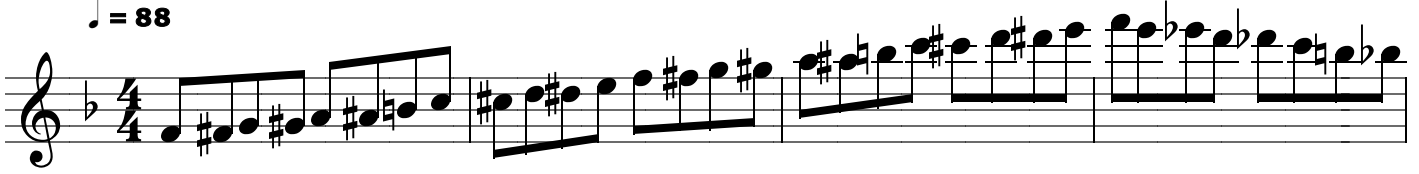

HAUTBOIS / OBOE

NIVEAU V / LEVEL V

MÉMORISATION NÉCESSAIRE / MEMORIZATION REQUIRED

GAMMES ET ARPÈGES MAJEURS

LIÉES, DÉTACHÉES, DEUX LIÉES DEUX DÉTACHÉES
DEUX DÉTACHÉES DEUX LIÉES (VOIR EX.)

MAJOR SCALES AND ARPEGGIOS

SLURED, DETACHED, TWO SLURED TWO DETACHED
TWO DETACHED TWO SLURED (SEE EX.)

Sib Majeur / Bb Major

$\text{♩} = 88$

Mib Majeur / Eb Major

Lab Majeur / Ab Major

HAUTBOIS / OBOE

NIVEAU V / LEVEL V

MÉ MORISATION NÉCESSAIRE / MEMORIZATION REQUIRED

GAMMES ET ARPÈGES MAJEURS

LIÉES, DÉTACHÉES, DEUX LIÉES DEUX DÉTACHÉES
DEUX DÉTACHÉES DEUX LIÉES (VOIR EX.)

MAJOR SCALES AND ARPEGGIOS

SLURED, DETACHED, TWO SLURED TWO DETACHED
TWO DETACHED TWO SLURED (SEE EX.)

Réb Majeur / Db Major

♩ = 88

Solb Majeur / Gb Major

Dob Majeur / Cb Major

HAUTBOIS / OBOE

NIVEAU V / LEVEL V

MÉMORISATION NÉCESSAIRE / MEMORIZATION REQUIRED

GAMMES ET ARPÈGES MAJEURS

LIÉES, DÉTACHÉES, DEUX LIÉES DEUX DÉTACHÉES
DEUX DÉTACHÉES DEUX LIÉES (VOIR EX.)

MAJOR SCALES AND ARPEGGIOS

SLURED, DETACHED, TWO SLURED TWO DETACHED
TWO DETACHED TWO SLURED (SEE EX.)

Fa Majeur / F Major

♩ = 88

Do Majeur / C Major

Sol Majeur / G Major

HAUTBOIS / OBOE

NIVEAU V / LEVEL V

MÉMORISATION NÉCESSAIRE / MEMORIZATION REQUIRED

GAMMES ET ARPÈGES MAJEURS

LIÉES, DÉTACHÉES, DEUX LIÉES DEUX DÉTACHÉES
DEUX DÉTACHÉES DEUX LIÉES (VOIR EX.)

MAJOR SCALES AND ARPEGGIOS

SLURED, DETACHED, TWO SLURED TWO DETACHED
TWO DETACHED TWO SLURED (SEE EX.)

Ré Majeur / D Major

♩ = 88

La Majeur / A Major

Mi Majeur / E Major

HAUTBOIS / OBOE

NIVEAU V / LEVEL V

MÉMORISATION NÉCESSAIRE / MEMORIZATION REQUIRED

GAMMES ET ARPÈGES MAJEURS

LIÉES, DÉTACHÉES, DEUX LIÉES DEUX DÉTACHÉES
DEUX DÉTACHÉES DEUX LIÉES (VOIR EX.)

MAJOR SCALES AND ARPEGGIOS

SLURED, DETACHED, TWO SLURED TWO DETACHED
TWO DETACHED TWO SLURED (SEE EX.)

Si Majeur / B Major

♩ = 88

Fa Dièse Majeur / F Sharp Major

Do Dièse Majeur / C Sharp Major

HAUTBOIS / OBOE

NIVEAU V / LEVEL V

MÉMORISATION NÉCESSAIRE / MEMORIZATION REQUIRED

GAMMES ET ARPÈGES MINEURS

LIÉES, DÉTACHÉES, DEUX LIÉES DEUX DÉTACHÉES
DEUX DÉTACHÉES DEUX LIÉES (VOIR EX.)

MINOR SCALES AND ARPEGGIOS

SLURED, DETACHED, TWO SLURED TWO DETACHED
TWO DETACHED TWO SLURED (SEE EX.)

Sol mineur / G minor

Harmonique / Harmonic

$\text{♩} = 88$

Mélodique / Melodic

Do mineur / C minor

Harmonique / Harmonic

Mélodique / Melodic

HAUTBOIS / OBOE

NIVEAU V / LEVEL V

MÉMORISATION NÉCESSAIRE / MEMORIZATION REQUIRED

GAMMES ET ARPÈGES MINEURS
LIÉES, DÉTACHÉES, DEUX LIÉES DEUX DÉTACHÉES
DEUX DÉTACHÉES DEUX LIÉES (VOIR EX.)

MINOR SCALES AND ARPEGGIOS
SLURED, DETACHED, TWO SLURED TWO DETACHED
TWO DETACHED TWO SLURED (SEE EX.)

Fa mineur / F minor

Harmonique / Harmonic

$\text{♩} = 88$

Méridique / Melodic

Sib mineur / Bb minor

Harmonique / Harmonic

Méridique / Melodic

HAUTBOIS / OBOE

NIVEAU V / LEVEL V

MÉMORISATION NÉCESSAIRE / MEMORIZATION REQUIRED

GAMMES ET ARPÈGES MINEURS
LIÉES, DÉTACHÉES, DEUX LIÉES DEUX DÉTACHÉES
DEUX DÉTACHÉES DEUX LIÉES (VOIR EX.)

MINOR SCALES AND ARPEGGIOS
SLURED, DETACHED, TWO SLURED TWO DETACHED
TWO DETACHED TWO SLURED (SEE EX.)

Ré mineur / D minor

Harmonique / Harmonic

$\text{♩} = 88$

Mélodique / Melodic

La mineur / A minor

Harmonique / Harmonic

Mélodique / Melodic

HAUTBOIS / OBOE

NIVEAU V / LEVEL V

MÉMORISATION NÉCESSAIRE / MEMORIZATION REQUIRED

GAMMES ET ARPÈGES MINEURS
LIÉES, DÉTACHÉES, DEUX LIÉES DEUX DÉTACHÉES
DEUX DÉTACHÉES DEUX LIÉES (VOIR EX.)

MINOR SCALES AND ARPEGGIOS
SLURED, DETACHED, TWO SLURED TWO DETACHED
TWO DETACHED TWO SLURED (SEE EX.)

Mi mineur / E minor

Harmonique / Harmonic

$\text{♩} = 88$

Mélodique / Melodic

Si mineur / B minor

Harmonique / Harmonic

Mélodique / Melodic

HAUTBOIS / OBOE

NIVEAU V / LEVEL V

MÉMORISATION NÉCESSAIRE / MEMORIZATION REQUIRED

GAMMES ET ARPÈGES MINEURS
LIÉES, DÉTACHÉES, DEUX LIÉES DEUX DÉTACHÉES
DEUX DÉTACHÉES DEUX LIÉES (VOIR EX.)

MINOR SCALES AND ARPEGGIOS
SLURED, DETACHED, TWO SLURED TWO DETACHED
TWO DETACHED TWO SLURED (SEE EX.)

Fa Dièse mineur / F Sharp minor

Harmonique / Harmonic

$\text{♩} = 88$

Do Dièse mineur / C Sharp minor

Harmonique / Harmonic

BASSON / BASSOON

NIVEAU ÉLÉMENTAIRE / LEVEL BASIC

GAMME ET ARPÈGE MAJEUR
MÉMORISATION NON NÉCESSAIRE

MAJOR SCALE AND ARPEGGIO
MEMORIZATION NOT REQUIRED

Sib Majeur / Bb Major

♩ = 60

BASSON / BASSOON

NIVEAU I / LEVEL I

GAMME CHROMATIQUE
MÉMORISATION NON NÉCESSAIRE
LIÉE ET DÉTACHÉE

CHROMATIC SCALE
MEMORIZATION NOT REQUIRED
SLURED AND DETACHED

Sib Chromatique / Bb Chromatic

♩ = 72

BASSON / BASSOON

NIVEAU I / LEVEL I

GAMMES ET ARPÈGES MAJEURS
MÉ MORISATION NON NÉCESSAIRE
LIÉES ET DÉTACHÉES

MAJOR SCALES AND ARPEGGIOS
MEMORIZATION NOT REQUIRED
SLURED AND DETACHED

Sib Majeur / Bb Major

♩ = 72

Mib Majeur / Eb Major

Fa Majeur / F Major

BASSON / BASSOON

NIVEAU I / LEVEL I

GAMMES ET ARPÈGES MINEURS
MÉMORISATION NON NÉCESSAIRE
LIÉES ET DÉTACHÉES

MINOR SCALES AND ARPEGGIOS
MEMORIZATION NOT REQUIRED
SLURED AND DETACHED

Sol mineur / G minor

Harmonique / Harmonic

♩ = 72

Do mineur / C minor

Harmonique / Harmonic

Ré mineur / D minor

Harmonique / Harmonic

BASSON / BASSOON

NIVEAU II / LEVEL II

GAMME CHROMATIQUE
MÉMORISATION NON NÉCESSAIRE
LIÉE ET DÉTACHÉE

CHROMATIC SCALE
MEMORIZATION NOT REQUIRED
SLURED AND DETACHED

Do Chromatique / C Chromatic

BASSON / BASSOON

NIVEAU II / LEVEL II

GAMMES ET ARPÈGES MAJEURS
MÉ MORISATION NON NÉCESSAIRE
LIÉES ET DÉTACHÉES

MAJOR SCALES AND ARPEGGIOS
MEMORIZATION NOT REQUIRED
SLURED AND DETACHED

Sib Majeur / Bb Major

♩ = 72

Mib Majeur / Eb Major

Lab Majeur / Ab Major

BASSON / BASSOON

NIVEAU II / LEVEL II

GAMMES ET ARPÈGES MAJEURS
MÉ MORISATION NON NÉCESSAIRE
LIÉES ET DÉTACHÉES

MAJOR SCALES AND ARPEGGIOS
MEMORIZATION NOT REQUIRED
SLURED AND DETACHED

Fa Majeur / F Major

♩ = 72

Do Majeur / C Major

BASSON / BASSOON

NIVEAU II / LEVEL II

GAMMES ET ARPÈGES MINEURS

MÉMORISATION NON NÉCESSAIRE

LIÉES ET DÉTACHÉES

MINOR SCALES AND ARPEGGIOS

MEMORIZATION NOT REQUIRED

SLURED AND DETACHED

Sol mineur / G minor

Harmonique / Harmonic

♩ = 72

Do mineur / C minor

Harmonique / Harmonic

Fa mineur / F minor

Harmonique / Harmonic

BASSON / BASSOON

NIVEAU II / LEVEL II

GAMMES ET ARPÈGES MINEURS
MÉMORISATION NON NÉCESSAIRE
LIÉES ET DÉTACHÉES

MINOR SCALES AND ARPEGGIOS
MEMORIZATION NOT REQUIRED
SLURED AND DETACHED

Ré mineur / D minor

Harmonique / Harmonic

♩ = 72

La mineur / A minor

Harmonique / Harmonic

BASSON / BASSOON

NIVEAU III / LEVEL III

GAMME CHROMATIQUE
MÉMORISATION NON NÉCESSAIRE
LIÉE ET DÉTACHÉE

CHROMATIC SCALE
MEMORIZATION NOT REQUIRED
SLURED AND DETACHED

Ré Chromatique / D Chromatic

♩ = 88

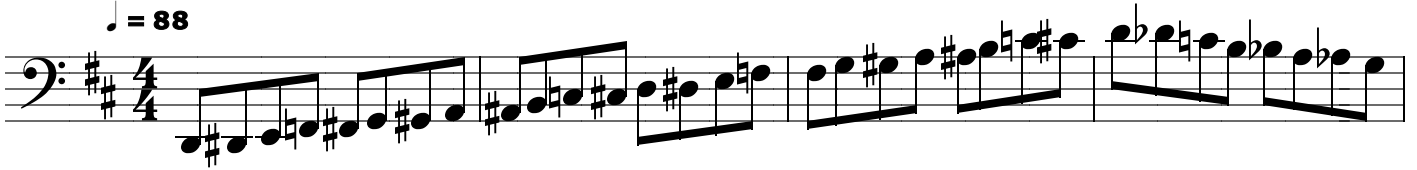

BASSON / BASSOON

NIVEAU III / LEVEL III

GAMMES ET ARPÈGES MAJEURS

MÉMORISATION NÉCESSAIRE

LIÉES ET DÉTACHÉES

MAJOR SCALES AND ARPEGGIOS

MEMORIZATION REQUIRED

SLURED AND DETACHED

Sib Majeur / Bb Major

♩ = 72

Mib Majeur / Eb Major

Lab Majeur / Ab Major

BASSON / BASSOON

NIVEAU III / LEVEL III

GAMMES ET ARPÈGES MAJEURS

MÉ MORISATION NÉCESSAIRE

LIÉES ET DÉTACHÉES

MAJOR SCALES AND ARPEGGIOS

MEMORIZATION REQUIRED

SLURED AND DETACHED

Réb Majeur / Db Major

♩ = 72

Fa Majeur / F Major

BASSON / BASSOON

NIVEAU III / LEVEL III

GAMMES ET ARPÈGES MAJEURS
MÉ MORISATION NON NÉCESSAIRE
LIÉES ET DÉTACHÉES

MAJOR SCALES AND ARPEGGIOS
MEMORIZATION NOT REQUIRED
SLURED AND DETACHED

Do Majeur / C Major

♩ = 72

Sol Majeur / G Major

BASSON / BASSOON

NIVEAU III / LEVEL III

GAMMES ET ARPÈGES MINEURS

MÉMORISATION NÉCESSAIRE

LIÉES ET DÉTACHÉES

MINOR SCALES AND ARPEGGIOS

MEMORIZATION REQUIRED

SLURED AND DETACHED

Sol mineur / G minor

Harmonique / Harmonic

♩ = 72

Do mineur / C minor

Harmonique / Harmonic

BASSON / BASSOON

NIVEAU III / LEVEL III

GAMMES ET ARPÈGES MINEURS

MÉMORISATION NÉCESSAIRE

LIÉES ET DÉTACHÉES

MINOR SCALES AND ARPEGGIOS

MEMORIZATION REQUIRED

SLURED AND DETACHED

Fa mineur / F minor

Harmonique / Harmonic

♩ = 72

Mélodique / Melodic

Sib mineur / Bb minor

Harmonique / Harmonic

Mélodique / Melodic

BASSON / BASSOON

NIVEAU III / LEVEL III

GAMMES ET ARPÈGES MINEURS

MÉMORISATION NÉCESSAIRE

LIÉES ET DÉTACHÉES

MINOR SCALES AND ARPEGGIOS

MEMORIZATION REQUIRED

SLURED AND DETACHED

Ré mineur / D minor

Harmonique / Harmonic

♩ = 72

Mélodique / Mélodic

BASSON / BASSOON

NIVEAU III / LEVEL III

GAMMES ET ARPÈGES MINEURS

MÉMORISATION NÉCESSAIRE

LIÉES ET DÉTACHÉES

MINOR SCALES AND ARPEGGIOS

MEMORIZATION REQUIRED

SLURED AND DETACHED

La mineur / A minor

Harmonique / Harmonic

♩ = 72

Mi mineur / E minor

Harmonique / Harmonic

BASSON / BASSOON

NIVEAU IV / LEVEL IV

EXEMPLE

ARTICULATIONS

ARTICULATIONS

LIÉES / SLURED

♩ = 88

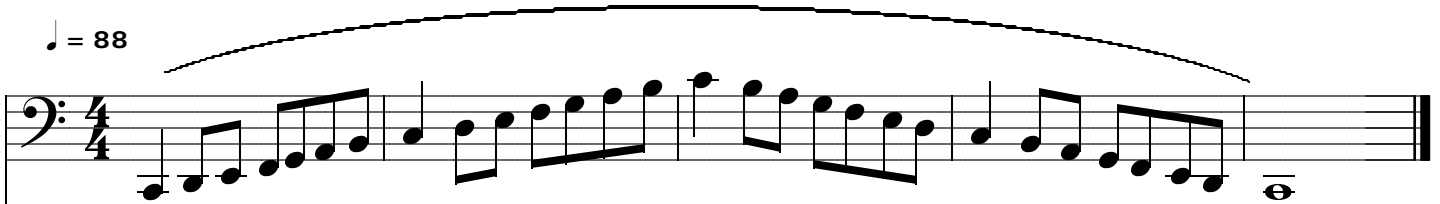

DÉTACHÉES / DETACHED

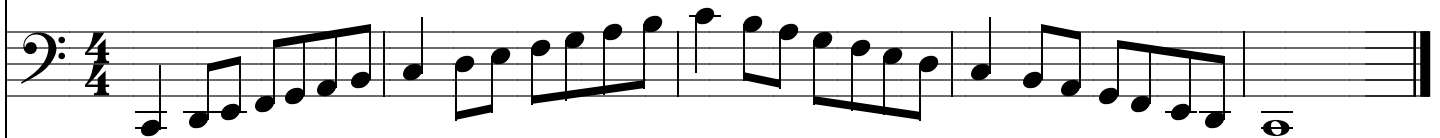

DEUX LIÉES DEUX DÉTACHÉES
TWO SLURED TWO DETACHED

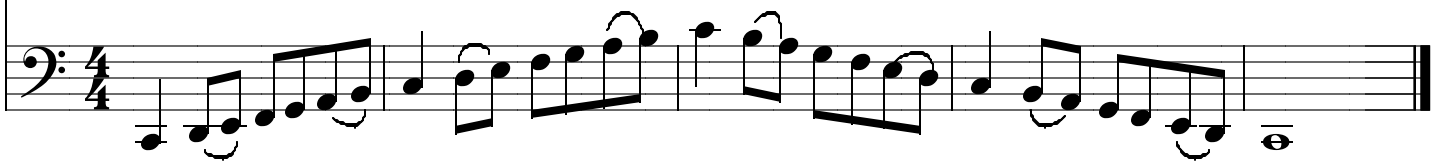

BASSON / BASSOON

NIVEAU IV / LEVEL IV

GAMME CHROMATIQUE
MÉ MORISATION NÉCESSAIRE
LIÉE ET DÉTACHÉE

CHROMATIC SCALE
MEMORIZATION REQUIRED
SLURED AND DETACHED

Mi Chromatique / E Chromatic

♩ = 88

BASSON / BASSOON

NIVEAU IV / LEVEL IV

GAMMES ET ARPÈGES MAJEURS

MÉMORISATION NÉCESSAIRE

LIÉES, DÉTACHÉES, DEUX LIÉES DEUX DÉTACHÉES (VOIR EX.)

MAJOR SCALES AND ARPEGGIOS

MEMORIZATION REQUIRED

SLURED, DETACHED, TWO SLURED TWO DETACHED (SEE EX.)

Sib Majeur / Bb Major

♩ = 88

Mib Majeur / Eb Major

Lab Majeur / Ab Major

BASSON / BASSOON

NIVEAU IV / LEVEL IV

GAMMES ET ARPÈGES MAJEURS

MÉMORISATION NÉCESSAIRE

LIÉES, DÉTACHÉES, DEUX LIÉES DEUX DÉTACHÉES (VOIR EX.)

MAJOR SCALES AND ARPEGGIOS

MEMORIZATION REQUIRED

SLURED, DETACHED, TWO SLURED TWO DETACHED (SEE EX.)

Réb Majeur / Db Major

♩ = 88

Solb Majeur / Gb Major

Fa Majeur / F Major

BASSON / BASSOON

NIVEAU IV / LEVEL IV

GAMMES ET ARPÈGES MAJEURS

MÉMORISATION NÉCESSAIRE

LIÉES, DÉTACHÉES, DEUX LIÉES DEUX DÉTACHÉES (VOIR EX.)

MAJOR SCALES AND ARPEGGIOS

MEMORIZATION REQUIRED

SLURED, DETACHED, TWO SLURED, TWO DETACHED (SEE EX.)

Do Majeur / C Major

♩ = 88

Sol Majeur / G Major

Ré Majeur / D Major

BASSON / BASSOON

NIVEAU IV / LEVEL IV

GAMMES ET ARPÈGES MAJEURS

MÉ MORISATION NÉCESSAIRE

LIÉES, DÉTACHÉES, DEUX LIÉES DEUX DÉTACHÉES (VOIR EX.)

MAJOR SCALES AND ARPEGGIOS

MEMORIZATION REQUIRED

SLURED, DETACHED, TWO SLURED, TWO DETACHED (SEE EX.)

La Majeur / A Major

♩ = 88

BASSON / BASSOON

NIVEAU IV / LEVEL IV

GAMMES ET ARPÈGES MINEURS

MÉMORISATION NÉCESSAIRE

LIÉES, DÉTACHÉES, DEUX LIÉES DEUX DÉTACHÉES (VOIR EX.)

MINOR SCALES AND ARPEGGIOS

MEMORIZATION REQUIRED

SLURED, DETACHED, TWO SLURED, TWO DETACHED (SEE EX.)

Sol mineur / G minor

Harmonique / Harmonic

♩ = 88

Do mineur / C minor

Harmonique / Harmonic

BASSON / BASSOON

NIVEAU IV / LEVEL IV

GAMMES ET ARPÈGES MINEURS

MÉMORISATION NÉCESSAIRE

LIÉES, DÉTACHÉES, DEUX LIÉES DEUX DÉTACHÉES (VOIR EX.)

MINOR SCALES AND ARPEGGIOS

MEMORIZATION REQUIRED

SLURED, DETACHED, TWO SLURED TWO DETACHED (SEE EX.)

Fa mineur / F minor

Harmonique / Harmonic

♩ = 88

Sib mineur / Bb minor

Harmonique / Harmonic

BASSON / BASSOON

NIVEAU IV / LEVEL IV

GAMMES ET ARPÈGES MINEURS

MÉMORISATION NÉCESSAIRE

LIÉES, DÉTACHÉES, DEUX LIÉES DEUX DÉTACHÉES (VOIR EX.)

MINOR SCALES AND ARPEGGIOS

MEMORIZATION REQUIRED

SLURED, DETACHED, TWO SLURED TWO DETACHED (SEE EX.)

Mib mineur / Eb minor

Harmonique / Harmonic

♩ = 88

Ré mineur / D minor

Harmonique / Harmonic

BASSON / BASSOON

NIVEAU IV / LEVEL IV

GAMMES ET ARPÈGES MINEURS

MÉMORISATION NÉCESSAIRE

LIÉES, DÉTACHÉES, DEUX LIÉES DEUX DÉTACHÉES (VOIR EX.)

MINOR SCALES AND ARPEGGIOS

MEMORIZATION REQUIRED

SLURED, DETACHED, TWO SLURED TWO DETACHED (SEE EX.)

La mineur / A minor

Harmonique / Harmonic

♩ = 88

Mi mineur / E minor

Harmonique / Harmonic

BASSON / BASSOON

NIVEAU IV / LEVEL IV

GAMMES ET ARPÈGES MINEURS

MÉMORISATION NÉCESSAIRE

LIÉES, DÉTACHÉES, DEUX LIÉES DEUX DÉTACHÉES (VOIR EX.)

MINOR SCALES AND ARPEGGIOS

MEMORIZATION REQUIRED

SLURED, DETACHED, TWO SLURED TWO DETACHED (SEE EX.)

Si mineur / B minor

Harmonique / Harmonic

♩ = 88

Fa Dièse mineur / F Sharp minor

Harmonique / Harmonic

BASSON / BASSOON

NIVEAU V / LEVEL V

EXEMPLE

ARTICULATIONS

ARTICULATIONS

LIÉES / SLURED

♩ = 88

DÉTACHÉES / DETACHED

DEUX LIÉES DEUX DÉTACHÉES
TWO SLURED TWO DETACHED

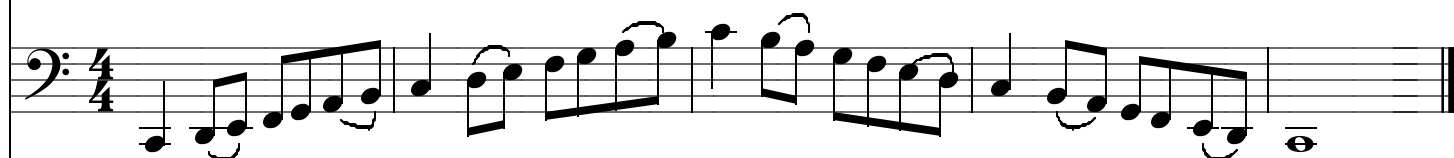

DEUX DÉTACHÉES DEUX LIÉES
TWO DETACHED TWO SLURED

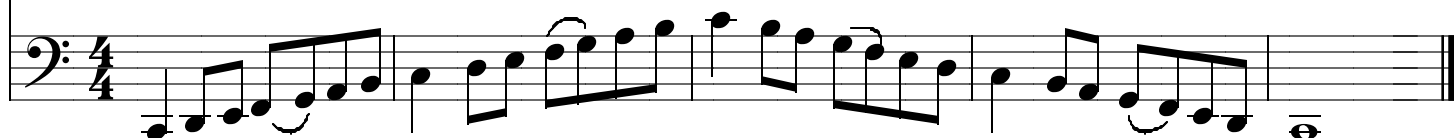

BASSON / BASSOON

NIVEAU V / LEVEL V

GAMME CHROMATIQUE
MÉ MORISATION NÉCESSAIRE
LIÉE ET DÉTACHÉE

CHROMATIC SCALE
MEMORIZATION REQUIRED
SLURED AND DETACHED

Fa Chromatique F Chromatic

♩ = 88

BASSON / BASSOON

NIVEAU V / LEVEL V

MÉMORISATION NÉCESSAIRE / MEMORIZATION REQUIRED

GAMMES ET ARPÈGES MAJEURS

LIÉES, DÉTACHÉES, DEUX LIÉES DEUX DÉTACHÉS
DEUX DÉTACHÉES DEUX LIÉES (VOIR EX.)

MAJOR SCALES AND ARPEGGIOS

SLURED, DETACHED, TWO SLURED TWO DETACHED
TWO DETACHED TWO SLURED (SEE EX.)

Sib Majeur / Bb Major

♩ = 88

Mib Majeur / Eb Major

Lab Majeur / Ab Major

BASSON / BASSOON

NIVEAU V / LEVEL V

MÉMORISATION NÉCESSAIRE / MEMORIZATION REQUIRED

GAMMES ET ARPÈGES MAJEURS

LIÉES, DÉTACHÉES, DEUX LIÉES DEUX DÉTACHÉES
DEUX DÉTACHÉES DEUX LIÉES (VOIR EX.)

MAJOR SCALES AND ARPEGGIOS

SLURED, DETACHED, TWO SLURED TWO DETACHED
TWO DETACHED TWO SLURED (SEE EX.)

Réb Majeur / Db Major

♩ = 88

Solb Majeur / Gb Major

Dob Majeur / Cb Major

BASSON / BASSOON

NIVEAU V / LEVEL V

MÉMORISATION NÉCESSAIRE / MEMORIZATION REQUIRED

GAMMES ET ARPÈGES MAJEURS

LIÉES, DÉTACHÉES, DEUX LIÉES DEUX DÉTACHÉES
DEUX DÉTACHÉES DEUX LIÉES (VOIR EX.)

MAJOR SCALES AND ARPEGGIOS

SLURED, DETACHED, TWO SLURED TWO DETACHED
TWO DETACHED TWO SLURED (SEE EX.)

Fa Majeur / F Major

♩ = 88

Do Majeur / C Major

Sol Majeur / G Major

BASSON / BASSOON

NIVEAU V / LEVEL V

MÉ MORISATION NÉCESSAIRE / MEMORIZATION REQUIRED

GAMMES ET ARPÈGES MAJEURS

LIÉES, DÉTACHÉES, DEUX LIÉES DEUX DÉTACHÉES
DEUX DÉTACHÉES DEUX LIÉES (VOIR EX.)

MAJOR SCALES AND ARPEGGIOS

SLURED, DETACHED, TWO SLURED TWO DETACHED
TWO DETACHED TWO SLURED (SEE EX.)

Ré Majeur / D Major

♩ = 88

La Majeur / A Major

Mi Majeur / E Major

BASSON / BASSOON

NIVEAU V / LEVEL V

MÉMORISATION NÉCESSAIRE / MEMORIZATION REQUIRED

GAMMES ET ARPÈGES MAJEURS

LIÉES, DÉTACHÉES, DEUX LIÉES DEUX DÉTACHÉES
DEUX DÉTACHÉES DEUX LIÉES (VOIR EX.)

MAJOR SCALES AND ARPEGGIOS

SLURED, DETACHED, TWO SLURED TWO DETACHED
TWO DETACHED TWO SLURED (SEE EX.)

Si Majeur / B Major

♩ = 88

Fa Dièse Majeur / F Sharp Major

Do Dièse Majeur / C Sharp Major

BASSON / BASSOON

NIVEAU V / LEVEL V

MÉMORISATION NÉCESSAIRE / MEMORIZATION REQUIRED

GAMMES ET ARPÈGES MINEURS

LIÉES, DÉTACHÉES, DEUX LIÉES DEUX DÉTACHÉES
DEUX DÉTACHÉES DEUX LIÉES (VOIR EX.)

MINOR SCALES AND ARPEGGIOS

SLURED, DETACHED, TWO SLURED TWO DETACHED
TWO DETACHED TWO SLURED (SEE EX.)

Sol mineur / G minor

Harmonique / Harmonic

♩ = 88

Harmonic / Harmonic

Do mineur / C minor

Harmonique / Harmonic

Harmonic / Harmonic

BASSON / BASSOON

NIVEAU V / LEVEL V

MÉMORISATION NÉCESSAIRE / MEMORIZATION REQUIRED

GAMMES ET ARPÈGES MINEURS

LIÉES, DÉTACHÉES, DEUX LIÉES DEUX DÉTACHÉES
DEUX DÉTACHÉES DEUX LIÉES (VOIR EX.)

MINOR SCALES AND ARPEGGIOS

SLURED, DETACHED, TWO SLURED TWO DETACHED
TWO DETACHED TWO SLURED (SEE EX.)

Fa mineur / F minor

Harmonique / Harmonic

♩ = 88

Sib mineur / Bb minor

Harmonique / Harmonic

BASSON / BASSOON

NIVEAU V / LEVEL V

MÉMORISATION NÉCESSAIRE / MEMORIZATION REQUIRED

GAMMES ET ARPÈGES MINEURS

LIÉES, DÉTACHÉES, DEUX LIÉES DEUX DÉTACHÉES
DEUX DÉTACHÉES DEUX LIÉES (VOIR EX.)

MINOR SCALES AND ARPEGGIOS

SLURED, DETACHED, TWO SLURED TWO DETACHED
TWO DETACHED TWO SLURED (SEE EX.)

Mib mineur / Eb minor

Harmonique / Harmonic

♩ = 88

Harmonique / Harmonic

Mélodique / Melodic

Lab mineur / Ab minor

Harmonique / Harmonic

Harmonique / Harmonic

Mélodique / Melodic

BASSON / BASSOON

NIVEAU V / LEVEL V

MÉMORISATION NÉCESSAIRE / MEMORIZATION REQUIRED

GAMMES ET ARPÈGES MINEURS

LIÉES, DÉTACHÉES, DEUX LIÉES DEUX DÉTACHÉES
DEUX DÉTACHÉES DEUX LIÉES (VOIR EX.)

MINOR SCALES AND ARPEGGIOS

SLURED, DETACHED, TWO SLURED TWO DETACHED
TWO DETACHED TWO SLURED (SEE EX.)

Ré mineur / D minor

Harmonique / Harmonic

♩ = 88

La mineur / A minor

Harmonique / Harmonic

BASSON / BASSOON

NIVEAU V / LEVEL V

MÉMORISATION NÉCESSAIRE / MEMORIZATION REQUIRED

GAMMES ET ARPÈGES MINEURS

LIÉES, DÉTACHÉES, DEUX LIÉES DEUX DÉTACHÉES
DEUX DÉTACHÉES DEUX LIÉES (VOIR EX.)

MINOR SCALES AND ARPEGGIOS

SLURED, DETACHED, TWO SLURED TWO DETACHED
TWO DETACHED TWO SLURED (SEE EX.)

Mi mineur / E minor

Harmonique / Harmonic

$\text{♩} = 88$

Mélodique / Melodic

Si mineur / B minor

Harmonique / Harmonic

Mélodique / Melodic

BASSON / BASSOON

NIVEAU V / LEVEL V

MÉMORISATION NÉCESSAIRE / MEMORIZATION REQUIRED

GAMMES ET ARPÈGES MINEURS

LIÉES, DÉTACHÉES, DEUX LIÉES DEUX DÉTACHÉES
DEUX DÉTACHÉES DEUX LIÉES (VOIR EX.)

MINOR SCALES AND ARPEGGIOS

SLURED, DETACHED, TWO SLURED TWO DETACHED
TWO DETACHED TWO SLURED (SEE EX.)

Fa Dièse mineur / F Sharp minor

Harmonique / Harmonic

♩ = 88

Do Dièse mineur / C Sharp minor

Harmonique / Harmonic

BASSON / BASSOON

NIVEAU V / LEVEL V

MÉMORISATION NÉCESSAIRE / MEMORIZATION REQUIRED

GAMMES ET ARPÈGES MINEURS

LIÉES, DÉTACHÉES, DEUX LIÉES DEUX DÉTACHÉES
DEUX DÉTACHÉES DEUX LIÉES (VOIR EX.)

MINOR SCALES AND ARPEGGIOS

SLURED, DETACHED, TWO SLURED TWO DETACHED
TWO DETACHED TWO SLURED (SEE EX.)

Sol Dièse mineur / G Sharp minor

Harmonique / Harmonic

♩ = 88

Ré Dièse mineur / D Sharp minor

Harmonique / Harmonic

BASSON / BASSOON

NIVEAU V / LEVEL V

MÉMORISATION NÉCESSAIRE / MEMORIZATION REQUIRED

GAMMES ET ARPÈGES MINEURS

LIÉES, DÉTACHÉES, DEUX LIÉES DEUX DÉTACHÉES
DEUX DÉTACHÉES DEUX LIÉES (VOIR EX.)

MINOR SCALES AND ARPEGGIOS

SLURED, DETACHED, TWO SLURED TWO DETACHED
TWO DETACHED TWO SLURED (SEE EX.)

La Dièse mineur / A Sharp minor

Harmonique / Harmonic

$\text{♩} = 88$

Mélodique / Melodic

CLARINETTE / CLARINET

NIVEAU ÉLÉMENTAIRE / LEVEL BASIC

GAMME ET ARPÈGE MAJEUR
MÉMORISATION NON NÉCESSAIRE

MAJOR SCALE AND ARPEGGIO
MEMORIZATION NOT REQUIRED

Do Majeur / C Major

♩ = 60

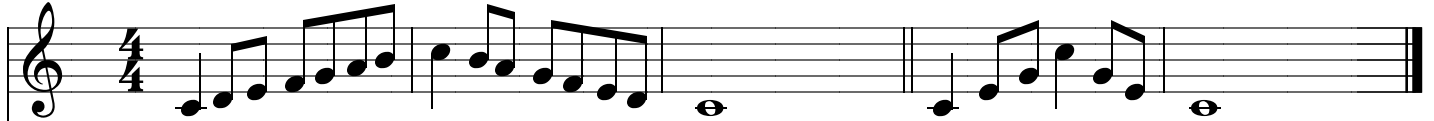

ou /or

Sol Majeur / G Major

♩ = 60

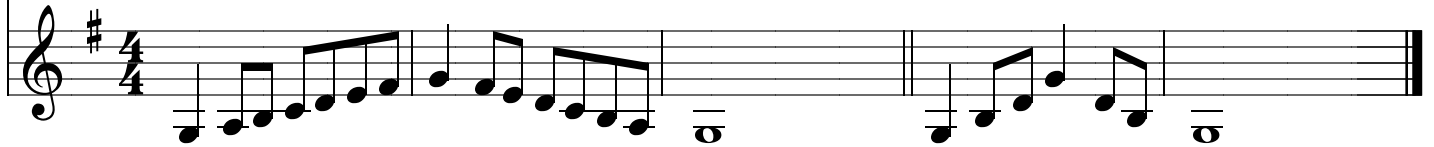

CLARINETTE / CLARINET

NIVEAU I / LEVEL I

GAMME CHROMATIQUE
MÉ MORISATION NON NÉCESSAIRE
LIÉE ET DÉTACHÉE

CHROMATIC SCALE
MEMORIZATION NOT REQUIRED
SLURED AND DETACHED

Do Chromatique / C Chromatic

$\text{♩} = 72$

CLARINETTE / CLARINET

NIVEAU I / LEVEL I

GAMMES ET ARPÈGES MAJEURS
MÉ MORISATION NON NÉCESSAIRE
LIÉES ET DÉTACHÉES

MAJOR SCALES AND ARPEGGIOS
MEMORIZATION NOT REQUIRED
SLURED AND DETACHED

Do Majeur / C Major

♩ = 72

Fa Majeur / F Major

Sol Majeur / G Major

CLARINETTE / CLARINET

NIVEAU I / LEVEL I

GAMMES ET ARPÈGES MINEURS
MÉ MORISATION NON NÉCESSAIRE
LIÉES ET DÉTACHÉES

MINOR SCALES AND ARPEGGIOS
MEMORIZATION NOT REQUIRED
SLURED AND DETACHED

La mineur / A minor

Harmonique / Harmonic

♩ = 72

Ré mineur / D minor

Harmonique / Harmonic

Mi mineur / E minor

Harmonique / Harmonic

CLARINETTE / CLARINET

NIVEAU II / LEVEL II

GAMME CHROMATIQUE
MÉMORISATION NON NÉCESSAIRE
LIÉE ET DÉTACHÉE

CHROMATIC SCALE
MEMORIZATION NOT REQUIRED
SLURED AND DETACHED

Ré Chromatique / D Chromatic

$\text{♩} = 72$

CLARINETTE / CLARINET

NIVEAU II / LEVEL II

GAMMES ET ARPÈGES MAJEURS
MÉMORISATION NON NÉCESSAIRE
LIÉES ET DÉTACHÉES

MAJOR SCALES AND ARPEGGIOS
MEMORIZATION NOT REQUIRED
SLURED AND DETACHED

Do Majeur / C Major

♩ = 72

Fa Majeur / F Major

Sib Majeur / Bb Major

CLARINETTE / CLARINET

NIVEAU II / LEVEL II

GAMMES ET ARPÈGES MAJEURS
MÉ MORISATION NON NÉCESSAIRE
LIÉES ET DÉTACHÉES

MAJOR SCALES AND ARPEGGIOS
MEMORIZATION NOT REQUIRED
SLURED AND DETACHED

Sol Majeur / G Major

♩ = 72

Ré Majeur / D Major

CLARINETTE / CLARINET

NIVEAU II / LEVEL II

GAMMES ET ARPÈGES MINEURS
MÉ MORISATION NON NÉCESSAIRE
LIÉES ET DÉTACHÉES

MINOR SCALES AND ARPEGGIOS
MEMORIZATION NOT REQUIRED
SLURED AND DETACHED

La mineur / A minor

Harmonique / Harmonic

♩ = 72

Ré mineur / D minor

Harmonique / Harmonic

Sol mineur / G minor

Harmonique / Harmonic

CLARINETTE / CLARINET

NIVEAU II / LEVEL II

GAMMES ET ARPÈGES MINEURS
MÉMORISATION NON NÉCESSAIRE
LIÉES ET DÉTACHÉES

MINOR SCALES AND ARPEGGIOS
MEMORIZATION NOT REQUIRED
SLURED AND DETACHED

Mi minor / E minor

Harmonique / Harmonic

$\text{♩} = 72$

Si mineur / B minor

Harmonique / Harmonic

CLARINETTE / CLARINET

NIVEAU III / LEVEL III

GAMME CHROMATIQUE
MÉ MORISATION NÉCESSAIRE
LIÉE ET DÉTACHÉE

CHROMATIC SCALE
MEMORIZATION REQUIRED
SLURED AND DETACHED

Mi Chromatique / E Chromatic

$\text{♩} = 72$

CLARINETTE / CLARINET

NIVEAU III / LEVEL III

GAMMES ET ARPÈGES MAJEURS
MÉ MORISATION NÉCESSAIRE
LIÉES ET DÉTACHÉES

MAJOR SCALES AND ARPEGGIOS
MEMORIZATION REQUIRED
SLURED AND DETACHED

Do Majeur / C Major

$\text{♩} = 72$

Fa Majeur / F major

Sib Majeur / Bb Major

Mib Majeur / Eb Major

CLARINETTE / CLARINET

NIVEAU III / LEVEL III

GAMMES ET ARPÈGES MAJEURS
MÉ MORISATION NÉCESSAIRE
LIÉES ET DÉTACHÉES

MAJOR SCALES AND ARPEGGIOS
MEMORIZATION REQUIRED
SLURED AND DETACHED

Sol Majeur / G Major

♩ = 72

Ré Majeur / D Major

La Majeur / A Major

CLARINETTE / CLARINET

NIVEAU III / LEVEL III

GAMMES ET ARPÈGES MINEURS
MÉMORISATION NÉCESSAIRE
LIÉES ET DÉTACHÉES

MINOR SCALES AND ARPEGGIOS
MEMORIZATION REQUIRED
SLURED AND DETACHED

La mineur / A minor

Harmonique / Harmonic

♩ = 72

Ré mineur / D minor

Harmonique / harmonic

CLARINETTE / CLARINET

NIVEAU III / LEVEL III

GAMMES ET ARPÈGES MINEURS
MÉMORISATION NÉCESSAIRE
LIÉES ET DÉTACHÉES

MINOR SCALES AND ARPEGGIOS
MEMORIZATION REQUIRED
SLURED AND DETACHED

Sol mineur / G minor

Harmonique / Harmonic

$\text{♩} = 72$

Do mineur / C minor

Harmonique / harmonic

CLARINETTE / CLARINET

NIVEAU III / LEVEL III

GAMMES ET ARPÈGES MINEURS

MÉMORISATION NÉCESSAIRE
LIÉES ET DÉTACHÉES

MINOR SCALES AND ARPEGGIOS

MEMORIZATION REQUIRED
SLURED AND DETACHED

Mi mineur / E minor

Harmonique / Harmonic

$\text{♩} = 72$

Mélodique / Mélodic

Si mineur / B minor

Harmonique / Harmonic

Mélodique / Mélodic

CLARINETTE / CLARINET

NIVEAU III / LEVEL III

GAMMES ET ARPÈGES MINEURS
MÉMORISATION NÉCESSAIRE
LIÉES ET DÉTACHÉES

MINOR SCALES AND ARPEGGIOS
MEMORIZATION REQUIRED
SLURED AND DETACHED

Fa Dièse mineur / F Sharp minor

Harmonique / Harmonic

♩ = 72

CLARINETTE / CLARINET

NIVEAU IV / LEVEL IV

EXEMPLE

ARTICULATIONS

ARTICULATIONS

LIÉES / SLURED

♩ = 88

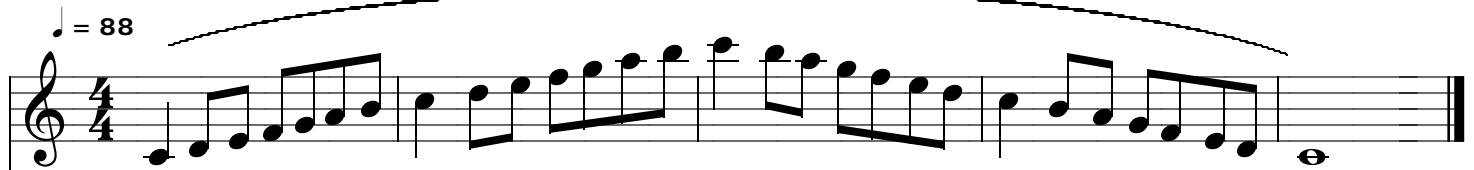

DÉTACHÉES / DETACHED

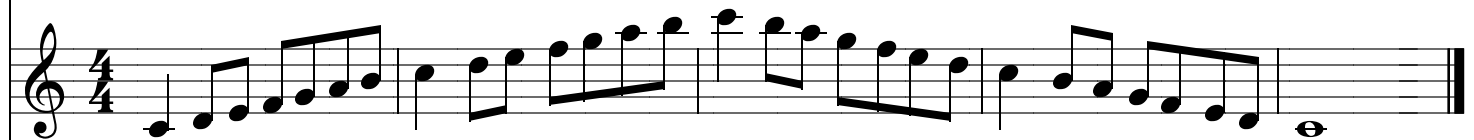

DEUX LIÉES DEUX DÉTACHÉES
TWO SLURED TWO DETACHED

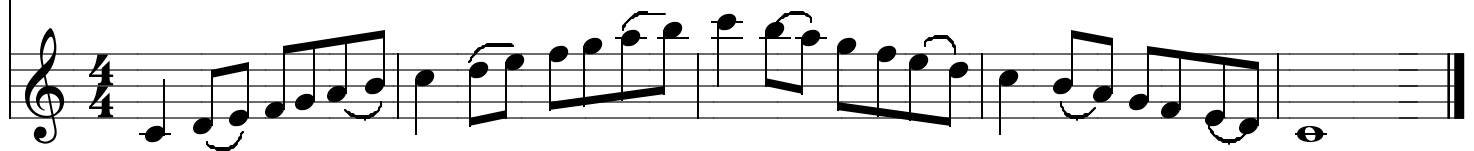

CLARINETTE / CLARINET

NIVEAU IV / LEVEL IV

GAMME CHROMATIQUE
MÉ MORISATION NÉCESSAIRE
LIÉE ET DÉTACHÉE

CHROMATIC SCALE
MEMORIZATION REQUIRED
SLURED AND DETACHED

Fa Chromatique / F Chromatic

♩ = 88

CLARINETTE / CLARINET

NIVEAU IV / LEVEL IV

GAMMES ET ARPÈGES MAJEURS

MÉMORISATION NÉCESSAIRE

LIÉES, DÉTACHÉS, DEUX LIÉES DEUX DÉTACHÉES (VOIR EX.)

MAJOR SCALES AND ARPEGGIOS

MEMORIZATION REQUIRED

SLURED, DETACHED, TWO SLURS TWO DETACHED (SEE EX.)

Do Majeur / C Major

♩ = 88

Fa Majeur / F Major

Sib Majeur / Bb Major

CLARINETTE / CLARINET

NIVEAU IV / LEVEL IV

GAMMES ET ARPÈGES MAJEURS

MÉMORISATION NÉCESSAIRE

LIÉES, DÉTACHÉES, DEUX LIÉES DEUX DÉTACHÉES (VOIR EX.)

MAJOR SCALES AND ARPEGGIOS

MEMORIZATION REQUIRED

SLURED, DETACHED, TWO SLURED, TWO DETACHED (SEE EX.)

Mib Majeur / Eb Major

♩ = 88

Lab Majeur / Ab Major

CLARINETTE / CLARINET

NIVEAU IV / LEVEL IV

GAMMES ET ARPÈGES MAJEURS

MÉMORISATION NÉCESSAIRE

LIÉES, DÉTACHÉES, DEUX LIÉES DEUX DÉTACHÉES (VOIR EX.)

MAJOR SCALES AND ARPEGGIOS

MEMORIZATION REQUIRED

SLURED, DETACHED, TWO SLURED, TWO DETACHED (SEE EX.)

Sol Majeur / G Major

$\text{♩} = 88$

Ré Majeur / D Major

La Majeur / A Major

CLARINETTE / CLARINET

NIVEAU IV / LEVEL IV

GAMMES ET ARPÈGES MAJEURS

MÉMORISATION NÉCESSAIRE

LIÉES, DÉTACHÉES, DEUX LIÉES DEUX DÉTACHÉES (VOIR EX.)

MAJOR SCALES AND ARPEGGIOS

MEMORIZATION REQUIRED

SLURED, DETACHED, TWO SLURED, TWO DETACHED (SEE EX.)

Mi Majeur / E Major

$\text{♩} = 88$

Si Majeur / B Major

CLARINETTE / CLARINET

NIVEAU IV / LEVEL IV

GAMMES ET ARPÈGES MINEURS

MÉMORISATION NÉCESSAIRE

LIÉES, DÉTACHÉES, DEUX LIÉES DEUX DÉTACHÉES (VOIR EX.)

MINOR SCALES AND ARPEGGIOS

MEMORIZATION REQUIRED

SLURED, DETACHED, TWO SLURED TWO DETACHED (SEE EX.)

La mineur / A minor

Harmonique / Harmonic

♩ = 88

Mélodique / Mélodic

Ré mineur / D minor

Harmonique / harmonic

Mélodique / Melodic

CLARINETTE / CLARINET

NIVEAU IV / LEVEL IV

GAMMES ET ARPÈGES MINEURS

MÉMORISATION NÉCESSAIRE

LIÉES, DÉTACHÉES, DEUX LIÉES DEUX DÉTACHÉES (VOIR EX.)

MINOR SCALES AND ARPEGGIOS

MEMORIZATION REQUIRED

SLURED, DETACHED, TWO SLURED TWO DETACHED (SEE EX.)

Sol mineur / G minor

Harmonique / Harmonic

$\text{♩} = 88$

Mélodique / Mélodic

Do mineur / C minor

Harmonique / harmonic

Mélodique / Melodic

CLARINETTE / CLARINET

NIVEAU IV / LEVEL IV

GAMMES ET ARPÈGES MINEURS

MÉMORISATION NÉCESSAIRE

LIÉES, DÉTACHÉES, DEUX LIÉES DEUX DÉTACHÉES (VOIR EX.)

MINOR SCALES AND ARPEGGIOS

MEMORIZATION REQUIRED

SLURED, DETACHED, TWO SLURED TWO DETACHED (SEE EX.)

Fa mineur / F minor

Harmonique / Harmonic

♩ = 88

Harmonique / Harmonic

Mi mineur / E minor

Harmonique / Harmonic

♩ = 88

Harmonique / Harmonic

CLARINETTE / CLARINET

NIVEAU IV / LEVEL IV

GAMMES ET ARPÈGES MINEURS

MÉMORISATION NÉCESSAIRE

LIÉES, DÉTACHÉES, DEUX LIÉES DEUX DÉTACHÉES (VOIR EX.)

MINOR SCALES AND ARPEGGIOS

MEMORIZATION REQUIRED

SLURED, DETACHED, TWO SLURED TWO DETACHED (SEE EX.)

Si mineur / B minor

Harmonique / Harmonic

$\text{♩} = 88$

Mélodique / Mélodic

Fa Dièse mineur / F Sharp minor

Harmonique / Harmonic

Mélodique / Mélodic

CLARINETTE / CLARINET

NIVEAU IV / LEVEL IV

GAMMES ET ARPÈGES MINEURS

MÉMORISATION NÉCESSAIRE

LIÉES, DÉTACHÉES, DEUX LIÉES DEUX DÉTACHÉES (VOIR EX.)

MINOR SCALES AND ARPEGGIOS

MEMORIZATION REQUIRED

SLURED, DETACHED, TWO SLURED TWO DETACHED (SEE EX.)

Do Dièse mineur / C Sharp minor

Harmonique / Harmonic

♩ = 88

Sol Dièse mineur / G Sharp minor

Harmonique / Harmonic

CLARINETTE / CLARINET

NIVEAU V / LEVEL V

EXEMPLE

ARTICULATIONS

ARTICULATIONS

LIÉES / SLURED

$\text{♩} = 88$

DÉTACHÉES / DETACHED

DEUX LIÉES DEUX DÉTACHÉES
TWO SLURED TWO DETACHED

DEUX DÉTACHÉES DEUX LIÉES
TWO DETACHED TWO SLURED

CLARINETTE / CLARINET

NIVEAU V / LEVEL V

GAMME CHROMATIQUE
MÉ MORISATION NÉCESSAIRE
LIÉE ET DÉTACHÉE

CHROMATIC SCALE
MEMORIZATION REQUIRED
SLURED AND DETACHED

Sol Chromatique / G Chromatic

$\text{♩} = 88$

CLARINETTE / CLARINET

NIVEAU V / LEVEL V

MÉMORISATION NÉCESSAIRE / MEMORIZATION REQUIRED

GAMMES ET ARPÈGES MAJEURS

LIÉES, DÉTACHÉES, DEUX LIÉES DEUX DÉTACHÉES
DEUX DÉTACHÉES DEUX LIÉES (VOIR EX.)

MAJOR SCALES AND ARPEGGIOS

SLURED, DETACHED, TWO SLURED TWO DETACHED
TWO DETACHED TWO SLURED (SEE EX.)

Do Majeur / C Major

♩ = 88

Fa Majeur / F Major

Sib Majeur / Bb Major

CLARINETTE / CLARINET

NIVEAU V / LEVEL V

MÉMORISATION NÉCESSAIRE / MEMORIZATION REQUIRED

GAMMES ET ARPÈGES MAJEURS

LIÉES, DÉTACHÉES, DEUX LIÉES DEUX DÉTACHÉES
DEUX DÉTACHÉES, DEUX LIÉES (VOIR EX.)

MAJOR SCALES AND ARPEGGIOS

SLURED, DETACHED, TWO SLURED TWO DETACHED
TWO DETACHED TWO SLURED (SEE EX.)

Mib Majeur / Eb Major

♩ = 88

Lab Majeur / Ab Major

CLARINETTE / CLARINET

NIVEAU V / LEVEL V

MÉMORISATION NÉCESSAIRE / MEMORIZATION REQUIRED

GAMMES ET ARPÈGES MAJEURS

LIÉES, DÉTACHÉES, DEUX LIÉES DEUX DÉTACHÉES
DEUX DÉTACHÉES DEUX LIÉES (VOIR EX.)

MAJOR SCALES AND ARPEGGIOS

SLURED, DETACHED, TWO SLURED TWO DETACHED
TWO DETACHED TWO SLURED (SEE EX.)

Réb Majeur / Db Major

♩ = 88

Solb Majeur / Gb Major

CLARINETTE / CLARINET

NIVEAU V / LEVEL V

MÉMORISATION NÉCESSAIRE / MEMORIZATION REQUIRED

GAMMES ET ARPÈGES MAJEURS

LIÉES, DÉTACHÉES, DEUX LIÉES DEUX DÉTACHÉES
DEUX DÉTACHÉES DEUX LIÉES (VOIR EX.)

MAJOR SCALES AND ARPEGGIOS

SLURED, DETACHED, TWO SLURED TWO DETACHED
TWO DETACHED TWO SLURED (SEE EX.)

Dob Majeur / Cb Major

♩ = 88

Sol Majeur / G Major

Ré Majeur / D Major

CLARINETTE / CLARINET

NIVEAU V / LEVEL V

MÉMORISATION NÉCESSAIRE / MEMORIZATION REQUIRED

GAMMES ET ARPÈGES MAJEURS

LIÉES, DÉTACHÉES, DEUX LIÉES DEUX DÉTACHÉES
DEUX DÉTACHÉES DEUX LIÉES (VOIR EX.)

MAJOR SCALES AND ARPEGGIOS

SLURED, DETACHED, TWO SLURED TWO DETACHED
TWO DETACHED TWO SLURED (SEE EX.)

La Majeur / A Major

♩ = 88

Mi Majeur / E Major

CLARINETTE / CLARINET

NIVEAU V / LEVEL V

MÉMORISATION NÉCESSAIRE / MEMORIZATION REQUIRED

GAMMES ET ARPÈGES MAJEURS

LIÉES, DÉTACHÉES, DEUX LIÉES DEUX DÉTACHÉES
DEUX DÉTACHÉES DEUX LIÉES (VOIR EX.)

MAJOR SCALES AND ARPEGGIOS

SLURED, DETACHED, TWO SLURED TWO DETACHED
TWO DETACHED TWO SLURED (SEE EX.)

Si Majeur / B Major

♩ = 88

Fa Dièse Majeur / F Sharp Major

Do Dièse Majeur / C Sharp Major

CLARINETTE / CLARINET

NIVEAU V / LEVEL V

MÉMORISATION NÉCESSAIRE / MEMORIZATION REQUIRED

GAMMES ET ARPÈGES MINEURS

LIÉES, DÉTACHÉES, DEUX LIÉES DEUX DÉTACHÉES
DEUX DÉTACHÉES DEUX LIÉES (VOIR EX.)

MINOR SCALES AND ARPEGGIOS

SLURED, DETACHED, TWO SLURED TWO DETACHED
TWO DETACHED TWO SLURED (SEE EX.)

La mineur / A minor

Harmonique / Harmonic

♩ = 88

Ré mineur / D minor

Harmonique / harmonic

CLARINETTE / CLARINET

NIVEAU V / LEVEL V

MÉMORISATION NÉCESSAIRE / MEMORIZATION REQUIRED

GAMMES ET ARPÈGES MINEURS

LIÉES, DÉTACHÉES, DEUX LIÉES DEUX DÉTACHÉES
DEUX DÉTACHÉES DEUX LIÉES (VOIR EX.)

MINOR SCALES AND ARPEGGIOS

SLURED, DETACHED, TWO SLURED TWO DETACHED
TWO DETACHED TWO SLURED (SEE EX.)

Sol mineur / G minor

Harmonique / Harmonic

$\text{♩} = 88$

Mélodique / Mélodic

Do mineur / C minor

Harmonique / harmonic

Mélodique / Melodic

CLARINETTE / CLARINET

NIVEAU V / LEVEL V

MÉMORISATION NÉCESSAIRE / MEMORIZATION REQUIRED

GAMMES ET ARPÈGES MINEURS

LIÉES, DÉTACHÉES, DEUX LIÉES DEUX DÉTACHÉES
DEUX DÉTACHÉES DEUX LIÉES (VOIR EX.)

MINOR SCALES AND ARPEGGIOS

SLURED, DETACHED, TWO SLURED TWO DETACHED
TWO DETACHED TWO SLURED (SEE EX.)

Fa mineur / F minor

Harmonique / Harmonic

♩ = 88

Sib mineur / Bb minor

Harmonique / Harmonic

♩ = 88

CLARINETTE / CLARINET

NIVEAU V / LEVEL V

MÉMORISATION NÉCESSAIRE / MEMORIZATION REQUIRED

GAMMES ET ARPÈGES MINEURS

LIÉES, DÉTACHÉES, DEUX LIÉES DEUX DÉTACHÉES
DEUX DÉTACHÉES DEUX LIÉES (VOIR EX.)

MINOR SCALES AND ARPEGGIOS

SLURED, DETACHED, TWO SLURED TWO DETACHED
TWO DETACHED TWO SLURED (SEE EX.)

Mib mineur / Eb minor

Harmonique / Harmonic

♩ = 88

Mélodique / Mélodic

Lab mineur / Ab minor

Harmonique / Harmonic

♩ = 88

Mélodique / Mélodic

CLARINETTE / CLARINET

NIVEAU V / LEVEL V

MÉMORISATION NÉCESSAIRE / MEMORIZATION REQUIRED

GAMMES ET ARPÈGES MINEURS

LIÉES, DÉTACHÉES, DEUX LIÉES DEUX DÉTACHÉES
DEUX DÉTACHÉES DEUX LIÉES (VOIR EX.)

MINOR SCALES AND ARPEGGIOS

SLURED, DETACHED, TWO SLURED TWO DETACHED
TWO DETACHED TWO SLURED (SEE EX.)

Mi mineur / E minor

Harmonique / Harmonic

$\text{♩} = 88$

Harmonic part of the E minor scale exercise. It consists of three staves in 4/4 time. The top staff shows the harmonic scale with slurs and accents. The middle staff shows the melodic scale with slurs and accents. The bottom staff shows the arpeggio with slurs and accents. The key signature has one sharp (F#) and the time signature is 4/4.

Si mineur / B minor

Harmonique / Harmonic

Harmonic part of the B minor scale exercise. It consists of three staves in 4/4 time. The top staff shows the harmonic scale with slurs and accents. The middle staff shows the melodic scale with slurs and accents. The bottom staff shows the arpeggio with slurs and accents. The key signature has two sharps (F# and C#) and the time signature is 4/4.

CLARINETTE / CLARINET

NIVEAU V / LEVEL V

MÉMORISATION NÉCESSAIRE / MEMORIZATION REQUIRED

GAMMES ET ARPÈGES MINEURS

LIÉES, DÉTACHÉES, DEUX LIÉES DEUX DÉTACHÉES
DEUX DÉTACHÉES DEUX LIÉES (VOIR EX.)

MINOR SCALES AND ARPEGGIOS

SLURED, DETACHED, TWO SLURED TWO DETACHED
TWO DETACHED TWO SLURED (SEE EX.)

Fa Dièse mineur / F Sharp minor

Harmonique / Harmonic

♩ = 88

Harmonic part of the F Sharp minor scale exercise. It consists of three staves in 4/4 time. The top staff contains the harmonic notes (F#, C#, G, D, E, F#, G, A, B, A, G, F#, E, D, C#). The middle and bottom staves show the corresponding fingering and articulation for the harmonic notes.

Mélodique / Mélodic

Melodic part of the F Sharp minor scale exercise. It consists of three staves in 4/4 time. The top staff contains the melodic notes (F#, G, A, B, A, G, F#, E, D, C#, B, A, G, F#, E, D, C#). The middle and bottom staves show the corresponding fingering and articulation for the melodic notes.

Do Dièse mineur / C Sharp minor

Harmonique / Harmonic

Harmonic part of the C Sharp minor scale exercise. It consists of three staves in 4/4 time. The top staff contains the harmonic notes (C#, G, F#, C#, D, E, F#, G, A, B, A, G, F#, E, D, C#, B). The middle and bottom staves show the corresponding fingering and articulation for the harmonic notes.

Mélodique / Mélodic

Melodic part of the C Sharp minor scale exercise. It consists of three staves in 4/4 time. The top staff contains the melodic notes (C#, D, E, F#, G, A, B, A, G, F#, E, D, C#, B, A, G, F#, E, D, C#, B). The middle and bottom staves show the corresponding fingering and articulation for the melodic notes.

CLARINETTE / CLARINET

NIVEAU V / LEVEL V

MÉMORISATION NÉCESSAIRE / MEMORIZATION REQUIRED

GAMMES ET ARPÈGES MINEURS

LIÉES, DÉTACHÉES, DEUX LIÉES DEUX DÉTACHÉES
DEUX DÉTACHÉES DEUX LIÉES (VOIR EX.)

MINOR SCALES AND ARPEGGIOS

SLURED, DETACHED, TWO SLURED TWO DETACHED
TWO DETACHED TWO SLURED (SEE EX.)

Sol Dièse mineur / G Sharp minor

Harmonique / Harmonic

♩ = 88

Ré Dièse mineur / D Sharp minor

Harmonique / Harmonic

CLARINETTE / CLARINET

NIVEAU V / LEVEL V

MÉMORISATION NÉCESSAIRE / MEMORIZATION REQUIRED

GAMMES ET ARPÈGES MINEURS

LIÉES, DÉTACHÉES, DEUX LIÉES DEUX DÉTACHÉES
DEUX DÉTACHÉES DEUX LIÉES (VOIR EX.)

MINOR SCALES AND ARPEGGIOS

SLURED, DETACHED, TWO SLURED TWO DETACHED
TWO DETACHED TWO SLURED (SEE EX.)

La Dièse mineur / A Sharp minor

Harmonique / Harmonic

♩ = 88

Mélodique / Mélodic

SAXOPHONE ALTO / ALTO SAXOPHONE

NIVEAU ÉLÉMENTAIRE / LEVEL BASIC

GAMME ET ARPÈGE MAJEUR
MÉMORISATION NON NÉCESSAIRE

MAJOR SCALE AND ARPEGGIO
MEMORIZATION NOT REQUIRED

Sol Majeur / G Major

♩ = 60

SAXOPHONE ALTO / ALTO SAXOPHONE

NIVEAU I / LEVEL I

GAMME CHROMATIQUE
MÉMORISATION NON NÉCESSAIRE
LIÉE ET DÉTACHÉE

CHROMATIC SCALE
MEMORIZATION NOT REQUIRED
SLURED AND DETACHED

Sol Chromatique / G Chromatic

$\text{♩} = 72$

SAXOPHONE ALTO / ALTO SAXOPHONE

NIVEAU I / LEVEL I

GAMMES ET ARPÈGES MAJEURS
MÉMORISATION NON NÉCESSAIRE
LIÉES ET DÉTACHÉES

MAJOR SCALES AND ARPEGGIOS
MEMORIZATION NOT REQUIRED
SLURED AND DETACHED

Sol Majeur / G Major

$\text{♩} = 72$

Do Majeur / C Major

Ré Majeur / D Major

SAXOPHONE ALTO / ALTO SAXOPHONE

NIVEAU I / LEVEL I

GAMMES ET ARPÈGES MINEURS
MÉ MORISATION NON NÉCESSAIRE
LIÉES ET DÉTACHÉES

MINOR SCALES AND ARPEGGIOS
MEMORIZATION NOT REQUIRED
SLURED AND DETACHED

Mi mineur / E minor

Harmonique / Harmonic

♩ = 72

La mineur / A minor

Harmonique / Harmonic

Si mineur / B minor

Harmonique / Harmonic

SAXOPHONE ALTO / ALTO SAXOPHONE

NIVEAU II / LEVEL II

GAMME CHROMATIQUE
MÉMORISATION NON NÉCESSAIRE
LIÉE ET DÉTACHÉE

CHROMATIC SCALE
MEMORIZATION NOT REQUIRED
SLURED AND DETACHED

La Chromatique / A Chromatic

♩ = 72

SAXOPHONE ALTO / ALTO SAXOPHONE

NIVEAU II / LEVEL II

GAMMES ET ARPÈGES MAJEURS
MÉ MORISATION NON NÉCESSAIRE
LIÉES ET DÉTACHÉES

MAJOR SCALES AND ARPEGGIOS
MEMORIZATION NOT REQUIRED
SLURED AND DETACHED

Sol Majeur / G Major

♩ = 72

Do Majeur / C Major

Fa Majeur / F Major

SAXOPHONE ALTO / ALTO SAXOPHONE

NIVEAU II / LEVEL II

GAMMES ET ARPÈGES MAJEURS
MÉ MORISATION NON NÉCESSAIRE
LIÉES ET DÉTACHÉES

MAJOR SCALES AND ARPEGGIOS
MEMORIZATION NOT REQUIRED
SLURED AND DETACHED

Ré Majeur / D Major

♩ = 72

La Majeur / F Major

SAXOPHONE ALTO / ALTO SAXOPHONE

NIVEAU II / LEVEL II

GAMMES ET ARPÈGES MINEURS
MÉ MORISATION NON NÉCESSAIRE
LIÉES ET DÉTACHÉES

MINOR SCALES AND ARPEGGIOS
MEMORIZATION NOT REQUIRED
SLURED AND DETACHED

Mi mineur / E minor

Harmonique / harmonic

$\text{♩} = 72$

La mineur / A minor

Harmonique / harmonic

Ré mineur / D minor

Harmonique / harmonic

SAXOPHONE ALTO / ALTO SAXOPHONE

NIVEAU II / LEVEL II

GAMMES ET ARPÈGES MINEURS
MÉ MORISATION NON NÉCESSAIRE
LIÉES ET DÉTACHÉES

MINOR SCALES AND ARPEGGIOS
MEMORIZATION NOT REQUIRED
SLURED AND DETACHED

Si mineur / B minor

Harmonique / harmonic

$\text{♩} = 72$

Fa Dièse mineur / F Sharp minor

Harmonique / harmonic

SAXOPHONE ALTO / ALTO SAXOPHONE

NIVEAU III / LEVEL III

GAMME CHROMATIQUE
MÉ MORISATION NÉCESSAIRE
LIÉE ET DÉTACHÉE

CHROMATIC SCALE
MEMORIZATION REQUIRED
SLURED AND DETACHED

Si Chromatique / B Chromatic

$\text{♩} = 72$

SAXOPHONE ALTO / ALTO SAXOPHONE

NIVEAU III / LEVEL III

GAMMES ET ARPÈGES MAJEURS
MÉ MORISATION NÉCESSAIRE
LIÉES ET DÉTACHÉES

MAJOR SCALES AND ARPEGGIOS
MEMORIZATION REQUIRED
SLURED AND DETACHED

Sol Majeur / G Major

Do majeur / C Major

Fa Majeur / F major

SAXOPHONE ALTO / ALTO SAXOPHONE

NIVEAU III / LEVEL III

GAMMES ET ARPÈGES MAJEURS
MÉ MORISATION NÉCESSAIRE
LIÉES ET DÉTACHÉES

MAJOR SCALES AND ARPEGGIOS
MEMORIZATION REQUIRED
SLURED AND DETACHED

Sib Majeur / Bb Major

$\text{♩} = 72$

Ré majeur / D Major

La Majeur / A Major

SAXOPHONE ALTO / ALTO SAXOPHONE

NIVEAU III / LEVEL III

GAMMES ET ARPÈGES MAJEURS
MÉ MORISATION NÉCESSAIRE
LIÉES ET DÉTACHÉES

MAJOR SCALES AND ARPEGGIOS
MEMORIZATION REQUIRED
SLURED AND DETACHED

Mi Majeur / E Major

$\text{♩} = 72$

SAXOPHONE ALTO / ALTO SAXOPHONE

NIVEAU III / LEVEL III

GAMMES ET ARPÈGES MINEURS
MÉMORISATION NÉCESSAIRE
LIÉES ET DÉTACHÉES

MINOR SCALES AND ARPEGGIOS
MEMORIZATION REQUIRED
SLURED AND DETACHED

Mi mineur / E minor

Harmonique / Harmonic

♩ = 72

La mineur / A minor

Harmonique / harmonic

SAXOPHONE ALTO / ALTO SAXOPHONE

NIVEAU III / LEVEL III

GAMMES ET ARPÈGES MINEURS

MÉMORISATION NÉCESSAIRE
LIÉES ET DÉTACHÉES

MINOR SCALES AND ARPEGGIOS

MEMORIZATION REQUIRED
SLURED AND DETACHED

Ré mineur / D minor

Harmonique / Harmonic

♩ = 88

Sol mineur / G minor

Harmonique / harmonic

SAXOPHONE ALTO / ALTO SAXOPHONE

NIVEAU III / LEVEL III

GAMMES ET ARPÈGES MINEURS
MÉMORISATION NÉCESSAIRE
LIÉES ET DÉTACHÉES

MINOR SCALES AND ARPEGGIOS
MEMORIZATION REQUIRED
SLURED AND DETACHED

Si mineur / B minor

Harmonique / Harmonic

$\text{♩} = 72$

Mélodique / Mélodic

Fa Dièse mineur / F Sharp minor

Harmonique / Harmonic

Mélodique / Mélodic

SAXOPHONE ALTO / ALTO SAXOPHONE

NIVEAU III / LEVEL III

GAMMES ET ARPÈGES MINEURS

MÉMORISATION NÉCESSAIRE

LIÉES ET DÉTACHÉES

MINOR SCALES AND ARPEGGIOS

MEMORIZATION REQUIRED

SLURED AND DETACHED

Do Dièse mineur / C Sharp minor

Harmonique / Harmonic

♩ = 72

SAXOPHONE ALTO / ALTO SAXOPHONE

NIVEAU IV / LEVEL IV

EXEMPLE

ARTICULATIONS

ARTICULATIONS

LIÉES / SLURED

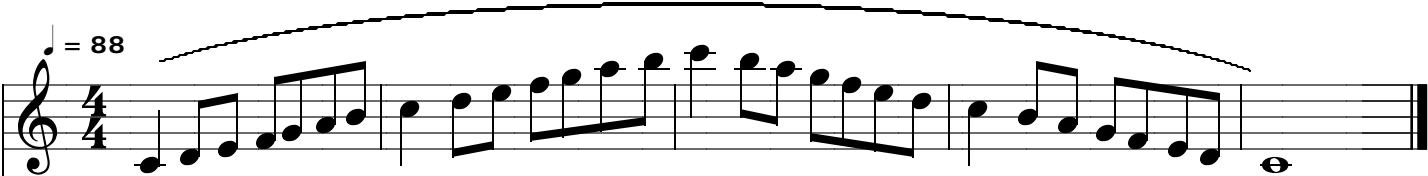

DÉTACHÉES / DETACHED

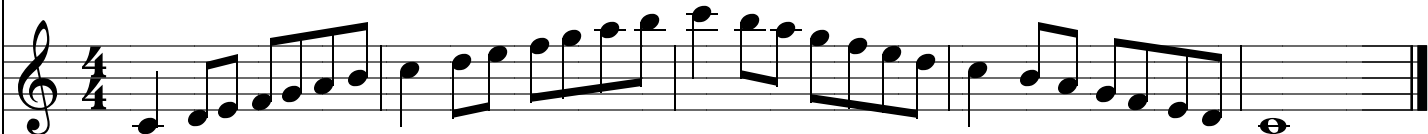

DEUX LIÉES DEUX DÉTACHÉES
TWO SLURED TWO DETACHED

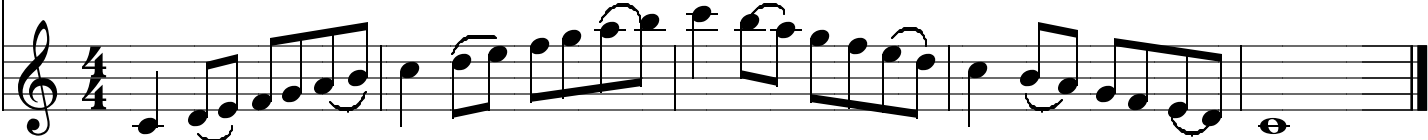

SAXOPHONE ALTO / ALTO SAXOPHONE

NIVEAU IV / LEVEL IV

GAMME CHROMATIQUE
MÉ MORISATION NÉCESSAIRE
LIÉE ET DÉTACHÉE

CHROMATIC SCALE
MEMORIZATION REQUIRED
SLURED AND DETACHED

Do Chromatique / C Chromatic

$\text{♩} = 88$

SAXOPHONE ALTO / ALTO SAXOPHONE

NIVEAU IV / LEVEL IV

GAMMES ET ARPÈGES MAJEURS

MÉMORISATION NÉCESSAIRE

LIÉES, DÉTACHÉES, DEUX LIÉES DEUX DÉTACHÉES (VOIR EX.)

MAJOR SCALES AND ARPEGGIOS

MEMORIZATION REQUIRED

SLURED, DETACHED, TWO SLURED TWO DETACHED (SEE EX.)

Sol Majeur / G Major

$\text{♩} = 88$

Do Majeur / C Major

Fa Majeur / F Major

SAXOPHONE ALTO / ALTO SAXOPHONE

NIVEAU IV / LEVEL IV

GAMMES ET ARPÈGES MAJEURS

MÉMORISATION NÉCESSAIRE

LIÉES, DÉTACHÉES, DEUX LIÉES DEUX DÉTACHÉES (VOIR EX.)

MAJOR SCALES AND ARPEGGIOS

MEMORIZATION REQUIRED

SLURED, DETACHED, TWO SLURED TWO DETACHED (SEE EX.)

Sib Majeur / Bb Major

♩ = 88

Mib Majeur / Eb Major

Lab Majeur / Ab Major

SAXOPHONE ALTO / ALTO SAXOPHONE

NIVEAU IV / LEVEL IV

GAMMES ET ARPÈGES MAJEURS

MÉMORISATION NÉCESSAIRE

LIÉES, DÉTACHÉES, DEUX LIÉES DEUX DÉTACHÉES (VOIR EX.)

MAJOR SCALES AND ARPEGGIOS

MEMORIZATION REQUIRED

SLURED, DETACHED, TWO SLURED TWO DETACHED (SEE EX.)

Ré Majeur / D Major

♩ = 88

La Majeur / A Major

Mi Majeur / E Major

SAXOPHONE ALTO / ALTO SAXOPHONE

NIVEAU IV / LEVEL IV

GAMMES ET ARPÈGES MAJEURS

MÉMORISATION NÉCESSAIRE

LIÉES, DÉTACHÉES, DEUX LIÉES DEUX DÉTACHÉES (VOIR EX.)

MAJOR SCALES AND ARPEGGIOS

MEMORIZATION REQUIRED

SLURED, DETACHED, TWO SLURED TWO DETACHED (SEE EX.)

Si Majeur / B Major

♩ = 88

SAXOPHONE ALTO / ALTO SAXOPHONE

NIVEAU IV / LEVEL IV

GAMMES ET ARPÈGES MINEURS

MÉMORISATION NÉCESSAIRE

LIÉES, DÉTACHÉES, DEUX LIÉES DEUX DÉTACHÉES (VOIR EX.)

MINOR SCALES AND ARPEGGIOS

MEMORIZATION REQUIRED

SLURED, DETACHED, TWO SLURED TWO DETACHED (SEE EX.)

Mi mineur / E minor

Harmonique / Harmonic

$\text{♩} = 88$

La mineur / A minor

Harmonique / harmonic

Mélodique / Melodic

SAXOPHONE ALTO / ALTO SAXOPHONE

NIVEAU IV / LEVEL IV

GAMMES ET ARPÈGES MINEURS

MÉMORISATION NÉCESSAIRE

LIÉES, DÉTACHÉES, DEUX LIÉES DEUX DÉTACHÉES (VOIR EX.)

MINOR SCALES AND ARPEGGIOS

MEMORIZATION REQUIRED

SLURED, DETACHED, TWO SLURED, TWO DETACHED (SEE EX.)

Ré mineur / D minor

Harmonique / Harmonic

$\text{♩} = 88$

Sol mineur / G minor

Harmonique / Harmonic

Mélodique / Mélodic

SAXOPHONE ALTO / ALTO SAXOPHONE

NIVEAU IV / LEVEL IV

GAMMES ET ARPÈGES MINEURS

MÉMORISATION NÉCESSAIRE

LIÉES, DÉTACHÉES, DEUX LIÉES DEUX DÉTACHÉES (VOIR EX.)

MINOR SCALES AND ARPEGGIOS

MEMORIZATION REQUIRED

SLURED, DETACHED, TWO SLURED TWO DETACHED (SEE EX.)

Do mineur / C minor

Harmonique / Harmonic

$\text{♩} = 88$

Fa mineur / F minor

Harmonique / Harmonic

SAXOPHONE ALTO / ALTO SAXOPHONE

NIVEAU IV / LEVEL IV

GAMMES ET ARPÈGES MINEURS

MÉMORISATION NÉCESSAIRE

LIÉES, DÉTACHÉES, DEUX LIÉES DEUX DÉTACHÉES (VOIR EX.)

MINOR SCALES AND ARPEGGIOS

MEMORIZATION REQUIRED

SLURED, DETACHED, TWO SLURED TWO DETACHED (SEE EX.)

Si mineur / B minor

Harmonique / Harmonic

$\text{♩} = 88$

Mélodique / Melodic

Fa Dièse mineur / F Sharp minor

Harmonique / Harmonic

Mélodique / Melodic

SAXOPHONE ALTO / ALTO SAXOPHONE

NIVEAU IV / LEVEL IV

GAMMES ET ARPÈGES MINEURS

MÉMORISATION NÉCESSAIRE

LIÉES, DÉTACHÉES, DEUX LIÉES DEUX DÉTACHÉES (VOIR EX.)

MINOR SCALES AND ARPEGGIOS

MEMORIZATION REQUIRED

SLURED, DETACHED, TWO SLURED TWO DETACHED (SEE EX.)

Do Dièse mineur / C Sharp minor

Harmonique / Harmonic

$\text{♩} = 88$

Mélodique / mélodique

Sol Dièse mineur / G Sharp minor

Harmonique / Harmonic

Mélodique / mélodique

SAXOPHONE ALTO / ALTO SAXOPHONE

NIVEAU V / LEVEL V

EXEMPLE

ARTICULATIONS

ARTICULATIONS

LIÉES / SLURED

$\text{♩} = 88$

DÉTACHÉES / DETACHED

DEUX LIÉES DEUX DÉTACHÉES
TWO SLURED TWO DETACHED

DEUX DÉTACHÉES DEUX LIÉES
TWO DETACHED TWO SLURED

SAXOPHONE ALTO / ALTO SAXOPHONE

NIVEAU V / LEVEL V

GAMME CHROMATIQUE
MÉMORISATION NÉCESSAIRE
LIÉE ET DÉTACHÉE

CHROMATIC SCALE
MEMORIZATION REQUIRED
SLURED AND DETACHED

Ré Chromatique / D Chromatic

$\text{♩} = 88$

SAXOPHONE ALTO / ALTO SAXOPHONE

NIVEAU V / LEVEL V

MÉMORISATION NÉCESSAIRE / MEMORIZATION REQUIRED

GAMMES ET ARPÈGES MAJEURS

LIÉES, DÉTACHÉES, DEUX LIÉES DEUX DÉTACHÉES
DEUX DÉTACHÉES DEUX LIÉES (VOIR EX.)

MAJOR SCALES AND ARPEGGIOS

SLURED, DETACHED, TWO SLURED TWO DETACHED
TWO DETACHED TWO SLURED (SEE EX.)

Sol Majeur / G Major

$\text{♩} = 88$

Do Majeur / C Major

Fa Majeur / F Major

SAXOPHONE ALTO / ALTO SAXOPHONE

NIVEAU V / LEVEL V

MÉMORISATION NÉCESSAIRE / MEMORIZATION REQUIRED

GAMMES ET ARPÈGES MAJEURS

LIÉES, DÉTACHÉES, DEUX LIÉES DEUX DÉTACHÉES
DEUX DÉTACHÉES DEUX LIÉES (VOIR EX.)

MAJOR SCALES AND ARPEGGIOS

SLURED, DETACHED, TWO SLURED TWO DETACHED
TWO DETACHED TWO SLURED (SEE EX.)

Sib Majeur / Bb Major

♩ = 88

Mib Majeur / Eb Major

Lab Majeur / Ab Major

SAXOPHONE ALTO / ALTO SAXOPHONE

NIVEAU V / LEVEL V

MÉMORISATION NÉCESSAIRE / MÉMORIZATION REQUIRED

GAMMES ET ARPÈGES MAJEURS

LIÉES, DÉTACHÉES, DEUX LIÉES DEUX DÉTACHÉES
DEUX DÉTACHÉES DEUX LIÉES (VOIR EX.)

MAJOR SCALES AND ARPEGGIOS

SLURED, DETACHED, TWO SLURED TWO DETACHED
TWO DETACHED TWO SLURED (SEE EX.)

Réb Majeur / Db Major

♩ = 88

Solb Majeur / Gb Major

Dob Majeur / Cb Major

SAXOPHONE ALTO / ALTO SAXOPHONE

NIVEAU V / LEVEL V

MÉMORISATION NÉCESSAIRE / MÉMORIZATION REQUIRED

GAMMES ET ARPÈGES MAJEURS

LIÉES, DÉTACHÉES, DEUX LIÉES DEUX DÉTACHÉES
DEUX DÉTACHÉES DEUX LIÉES (VOIR EX.)

MAJOR SCALES AND ARPEGGIOS

SLURED, DETACHED, TWO SLURED TWO DETACHED
TWO DETACHED TWO SLURED (SEE EX.)

Ré Majeur / D Major

$\text{♩} = 88$

La Majeur / A Major

Mi Majeur / E Major

SAXOPHONE ALTO / ALTO SAXOPHONE

NIVEAU V / LEVEL V

MÉMORISATION NÉCESSAIRE / MEMORIZATION REQUIRED

GAMMES ET ARPÈGES MAJEURS

LIÉES, DÉTACHÉES, DEUX LIÉES DEUX DÉTACHÉES
DEUX DÉTACHÉES DEUX LIÉES (VOIR EX.)

MAJOR SCALES AND ARPEGGIOS

SLURED, DETACHED, TWO SLURED TWO DETACHED
TWO DETACHED TWO SLURED (SEE EX.)

Si Majeur / B Major

♩ = 88

Fa Dièse Majeur / F Sharp Major

Do Dièse Majeur / C Sharp Major

SAXOPHONE ALTO / ALTO SAXOPHONE

NIVEAU V / LEVEL V

MÉMORISATION NÉCESSAIRE / MEMORIZATION REQUIRED

GAMMES ET ARPÈGES MINEURS

LIÉES, DÉTACHÉES, DEUX LIÉES DEUX DÉTACHÉES
DEUX DÉTACHÉES DEUX LIÉES (VOIR EX.)

MINOR SCALES AND ARPEGGIOS

SLURED, DETACHED, TWO SLURED TWO DETACHED
TWO DETACHED TWO SLURED (SEE EX.)

Mi mineur / E minor

Harmonique / Harmonic

♩ = 88

Harmonic part of the E minor scale exercise. It consists of three staves in 4/4 time. The top staff contains the main melodic line with slurs and accents. The middle and bottom staves provide harmonic accompaniment with slurs and accents. The key signature has one sharp (F#) and the time signature is 4/4.

Mélodique / Melodic

Melodic part of the E minor scale exercise. It consists of three staves in 4/4 time. The top staff contains the main melodic line with slurs and accents. The middle and bottom staves provide harmonic accompaniment with slurs and accents. The key signature has one sharp (F#) and the time signature is 4/4.

La mineur / A minor

Harmonique / harmonic

Harmonic part of the A minor scale exercise. It consists of three staves in 4/4 time. The top staff contains the main melodic line with slurs and accents. The middle and bottom staves provide harmonic accompaniment with slurs and accents. The key signature has no sharps or flats and the time signature is 4/4.

Mélodique / Melodic

Melodic part of the A minor scale exercise. It consists of three staves in 4/4 time. The top staff contains the main melodic line with slurs and accents. The middle and bottom staves provide harmonic accompaniment with slurs and accents. The key signature has no sharps or flats and the time signature is 4/4.

SAXOPHONE ALTO / ALTO SAXOPHONE

NIVEAU V / LEVEL V

MÉMORISATION NÉCESSAIRE / MEMORIZATION REQUIRED

GAMMES ET ARPÈGES MINEURS

LIÉES, DÉTACHÉES, DEUX LIÉES DEUX DÉTACHÉES
DEUX DÉTACHÉES DEUX LIÉES (VOIR EX.)

MINOR SCALES AND ARPEGGIOS

SLURED, DETACHED, TWO SLURED TWO DETACHED
TWO DETACHED TWO SLURED (SEE EX.)

Ré mineur / D minor

Harmonique / Harmonic

$\text{♩} = 88$

Sol mineur / G minor

Harmonique / Harmonic

SAXOPHONE ALTO / ALTO SAXOPHONE

NIVEAU V / LEVEL V

MÉMORISATION NÉCESSAIRE / MEMORIZATION REQUIRED

GAMMES ET ARPÈGES MINEURS

LIÉES, DÉTACHÉES, DEUX LIÉES DEUX DÉTACHÉES
DEUX DÉTACHÉES DEUX LIÉES (VOIR EX.)

MINOR SCALES AND ARPEGGIOS

SLURED, DETACHED, TWO SLURED TWO DETACHED
TWO DETACHED TWO SLURED (SEE EX.)

Do mineur / C minor

Harmonique / Harmonic

♩ = 88

Fa mineur / F minor

Harmonique / Harmonic

SAXOPHONE ALTO / ALTO SAXOPHONE

NIVEAU V / LEVEL V

MÉMORISATION NÉCESSAIRE / MEMORIZATION REQUIRED

GAMMES ET ARPÈGES MINEURS

LIÉES, DÉTACHÉES, DEUX LIÉES DEUX DÉTACHÉES
DEUX DÉTACHÉES DEUX LIÉES (VOIR EX.)

MINOR SCALES AND ARPEGGIOS

SLURED, DETACHED. TWO SLURED TWO DETACHED
TWO DETACHED TWO SLURED (SEE EX.)

Sib mineur / Bb minor

Harmonique / Harmonic

♩ = 88

Mib mineur / Eb minor

Harmonique / Harmonic

SAXOPHONE ALTO / ALTO SAXOPHONE

NIVEAU V / LEVEL V

MÉMORISATION NÉCESSAIRE / MEMORIZATION REQUIRED

GAMMES ET ARPÈGES MINEURS

LIÉES, DÉTACHÉES, DEUX LIÉES DEUX DÉTACHÉES
DEUX DÉTACHÉES DEUX LIÉES (VOIR EX.)

MINOR SCALES AND ARPEGGIOS

SLURED, DETACHED. TWO SLURED TWO DETACHED
TWO DETACHED TWO SLURED (SEE EX.)

Lab mineur / Ab minor

Harmonique / Harmonic

$\text{♩} = 88$

Mélodique / Melodic

Si mineur / B minor

Harmonique / Harmonic

Mélodique / Melodic

SAXOPHONE ALTO / ALTO SAXOPHONE

NIVEAU V / LEVEL V

MÉMORISATION NÉCESSAIRE / MEMORIZATION REQUIRED

GAMMES ET ARPÈGES MINEURS

LIÉES, DÉTACHÉES, DEUX LIÉES DEUX DÉTACHÉES
DEUX DÉTACHÉES DEUX LIÉES (VOIR EX.)

MINOR SCALES AND ARPEGGIOS

SLURED, DETACHED, TWO SLURED TWO DETACHED
TWO DETACHED TWO SLURED (SEE EX.)

Fa Dièse mineur / F Sharp minor

Harmonique / Harmonic

$\text{♩} = 88$

Mélodique / Melodic

Do Dièse mineur / C Sharp minor

Harmonique / Harmonic

Mélodique / Melodic

SAXOPHONE ALTO / ALTO SAXOPHONE

NIVEAU V / LEVEL V

MÉMORISATION NÉCESSAIRE / MEMORIZATION REQUIRED

GAMMES ET ARPÈGES MINEURS

LIÉES, DÉTACHÉES, DEUX LIÉES DEUX DÉTACHÉES
DEUX DÉTACHÉES DEUX LIÉES (VOIR EX.)

MINOR SCALES AND ARPEGGIOS

SLURED, DETACHED, TWO SLURED TWO DETACHED
TWO DETACHED TWO SLURED (SEE EX.)

Sol Dièse mineur / G Sharp minor

Harmonique / Harmonic

♩ = 88

Mélodique / Melodic

Ré Dièse mineur / D Sharp minor

Harmonique / Harmonic

Mélodique / Melodic

SAXOPHONE ALTO / ALTO SAXOPHONE

NIVEAU V / LEVEL V

MÉMORISATION NÉCESSAIRE / MEMORIZATION REQUIRED

GAMMES ET ARPÈGES MINEURS

LIÉES, DÉTACHÉES, DEUX LIÉES DEUX DÉTACHÉES
DEUX DÉTACHÉES DEUX LIÉES (VOIR EX.)

MINOR SCALES AND ARPEGGIOS

SLURED, DETACHED, TWO SLURED TWO DETACHED
TWO DETACHED TWO SLURED (SEE EX.)

La Dièse mineur / A Sharp minor

Harmonique / Harmonic

♩ = 88

SAXOPHONE TÉNOR / TENOR SAXOPHONE

NIVEAU ÉLÉMENTAIRE / LEVEL BASIC

GAMME ET ARPÈGE MAJEUR
MÉMORISATION NON NÉCESSAIRE

MAJOR SCALE AND ARPEGGIO
MEMORIZATION NOT REQUIRED

Do Majeur / C Major

♩ = 60

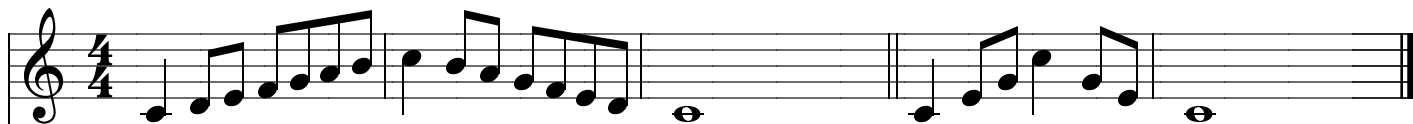

OU / OR

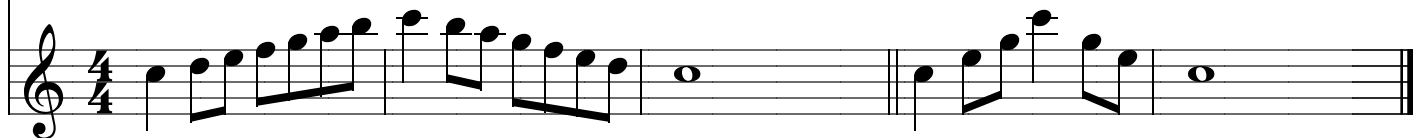

SAXOPHONE TÉNOR / TENOR SAXOPHONE

NIVEAU I / LEVEL I

GAMME CHROMATIQUE
MÉ MORISATION NON NÉCESSAIRE
LIÉE ET DÉTACHÉE

CHROMATIC SCALE
MEMORIZATION NOT REQUIRED
SLURED AND DETACHED

Do Chromatique / C Chromatic

$\text{♩} = 72$

OU / OR

Do Chromatique / C Chromatic

SAXOPHONE TÉNOR / TENOR SAXOPHONE

NIVEAU I / LEVEL I

GAMMES ET ARPÈGES MAJEURS
MÉMORISATION NON NÉCESSAIRE
LIÉES ET DÉTACHÉES

MAJOR SCALES AND ARPEGGIOS
MEMORIZATION NOT REQUIRED
SLURED AND DETACHED

Do Majeur / C Major

♩ = 72

Fa Majeur / F Major

Sol Majeur / G Major

SAXOPHONE TÉNOR / TENOR SAXOPHONE

NIVEAU I / LEVEL I

GAMMES ET ARPÈGES MINEURS

MÉMORISATION NON NÉCESSAIRE

LIÉES ET DÉTACHÉES

MINOR SCALES AND ARPEGGIOS

MEMORIZATION NOT REQUIRED

SLURED AND DETACHED

La mineur / A minor

Harmonique / Harmonic

♩ = 72

Ré mineur / D minor

Harmonique / Harmonic

Mi mineur / E minor

Harmonique / Harmonic

SAXOPHONE TÉNOR / TENOR SAXOPHONE

NIVEAU II / LEVEL II

GAMME CHROMATIQUE
MÉMORISATION NON NÉCESSAIRE
LIÉE ET DÉTACHÉE

CHROMATIC SCALE
MEMORIZATION NOT REQUIRED
SLURED AND DETACHED

Ré Chromatique / D Chromatic

$\text{♩} = 72$

SAXOPHONE TÉNOR / TENOR SAXOPHONE

NIVEAU II / LEVEL II

GAMMES ET ARPÈGES MAJEURS
MÉMORISATION NON NÉCESSAIRE
LIÉES ET DÉTACHÉES

MAJOR SCALES AND ARPEGGIOS
MEMORIZATION NOT REQUIRED
SLURED AND DETACHED

Do Majeur / C Major

$\text{♩} = 72$

Fa Majeur / F Major

Sib Majeur / Bb Major

SAXOPHONE TÉNOR / TENOR SAXOPHONE

NIVEAU II / LEVEL II

GAMMES ET ARPÈGES MAJEURS
MÉMORISATION NON NÉCESSAIRE
LIÉES ET DÉTACHÉES

MAJOR SCALES AND ARPEGGIOS
MEMORIZATION NOT REQUIRED
SLURED AND DETACHED

Sol Majeur / G Major

$\text{♩} = 72$

Ré Majeur / D Major

SAXOPHONE TÉNOR / TENOR SAXOPHONE

NIVEAU II / LEVEL II

GAMMES ET ARPÈGES MINEURS
MÉMORISATION NON NÉCESSAIRE
LIÉES ET DÉTACHÉES

MINOR SCALES AND ARPEGGIOS
MEMORIZATION NOT REQUIRED
SLURED AND DETACHED

La mineur / A minor

Harmonique / Harmonic

♩ = 72

Ré mineur / D minor

Harmonique / Harmonic

Sol mineur / G minor

Harmonique / Harmonic

SAXOPHONE TÉNOR / TENOR SAXOPHONE

NIVEAU II / LEVEL II

GAMMES ET ARPÈGES MINEURS
MÉ MORISATION NON NÉCESSAIRE
LIÉES ET DÉTACHÉES

MINOR SCALES AND ARPEGGIOS
MEMORIZATION NOT REQUIRED
SLURED AND DETACHED

Mi mineur / E minor

Harmonique / Harmonic

$\text{♩} = 72$

Si mineur / B minor

Harmonique / Harmonic

SAXOPHONE TÉNOR/TENOR SAXOPHONE

NIVEAU III / LEVEL III

GAMME CHROMATIQUE
MÉ MORISATION NÉCESSAIRE
LIÉE ET DÉTACHÉE

CHROMATIC SCALE
MEMORIZATION REQUIRED
SLURED AND DETACHED

Mi Chromatique / E Chromatic

$\text{♩} = 72$

SAXOPHONE TÉNOR / TENOR SAXOPHONE

NIVEAU III / LEVEL III

GAMMES ET ARPÈGES MAJEURS

MÉMORISATION NÉCESSAIRE

LIÉES ET DÉTACHÉES

MAJOR SCALES AND ARPEGGIOS

MEMORIZATION REQUIRED

SLURED AND DETACHED

Do majeur / C Major

$\text{♩} = 72$

Fa Majeur / F major

Sib Majeur / Bb Major

SAXOPHONE TÉNOR / TENOR SAXOPHONE

NIVEAU III / LEVEL III

GAMMES ET ARPÈGES MAJEURS
MÉMORISATION NÉCESSAIRE
LIÉES ET DÉTACHÉES

MAJOR SCALES AND ARPEGGIOS
MEMORIZATION REQUIRED
SLURED AND DETACHED

Mib Majeur / Eb Major

♩ = 72

Sol Majeur / G Major

Ré Majeur / D Major

SAXOPHONE TÉNOR / TENOR SAXOPHONE

NIVEAU III / LEVEL III

GAMMES ET ARPÈGES MAJEURS

MÉMORISATION NÉCESSAIRE

LIÉES ET DÉTACHÉES

MAJOR SCALES AND ARPEGGIOS

MEMORIZATION REQUIRED

SLURED AND DETACHED

La Majeur / A Major

♩ = 72

SAXOPHONE TÉNOR / TENOR SAXOPHONE

NIVEAU III / LEVEL III

GAMMES ET ARPÈGES MINEURS

MÉMORISATION NÉCESSAIRE

LIÉES ET DÉTACHÉES

MINOR SCALES AND ARPEGGIOS

MEMORIZATION REQUIRED

SLURED AND DETACHED

La mineur / A minor

Harmonique / Harmonic

♩ = 72

Ré mineur / D minor

Harmonique / Harmonic

SAXOPHONE TÉNOR / TENOR SAXOPHONE

NIVEAU III / LEVEL III

GAMMES ET ARPÈGES MINEURS

MÉMORISATION NÉCESSAIRE

LIÉES ET DÉTACHÉES

MINOR SCALES AND ARPEGGIOS

MEMORIZATION REQUIRED

SLURED AND DETACHED

Sol mineur / G minor

Harmonique / Harmonic

$\text{♩} = 72$

Mélodique / Melodic

Do mineur / C minor

Harmonique / Harmonic

Mélodique / Melodic

SAXOPHONE TÉNOR / TENOR SAXOPHONE

NIVEAU III / LEVEL III

GAMMES ET ARPÈGES MINEURS

MÉMORISATION NÉCESSAIRE

LIÉES ET DÉTACHÉES

MINOR SCALES AND ARPEGGIOS

MEMORIZATION REQUIRED

SLURED AND DETACHED

Mi mineur / E minor

Harmonique / Harmonic

$\text{♩} = 72$

Méridique / Melodic

Si mineur / B minor

Harmonique / Harmonic

Méridique / Melodic

SAXOPHONE TÉNOR / TENOR SAXOPHONE

NIVEAU III / LEVEL III

GAMMES ET ARPÈGES MINEURS

MÉMORISATION NÉCESSAIRE

LIÉES ET DÉTACHÉES

MINOR SCALES AND ARPEGGIOS

MEMORIZATION REQUIRED

SLURED AND DETACHED

Fa Dièse mineur / F Sharp minor

Harmonique / Harmonic

= 72

Mélodique / Melodic

SAXOPHONE TÉNOR / TENOR SAXOPHONE

NIVEAU IV / LEVEL IV

EXEMPLE

ARTICULATIONS

ARTICULATIONS

LIÉES / SLURED

$\text{♩} = 88$

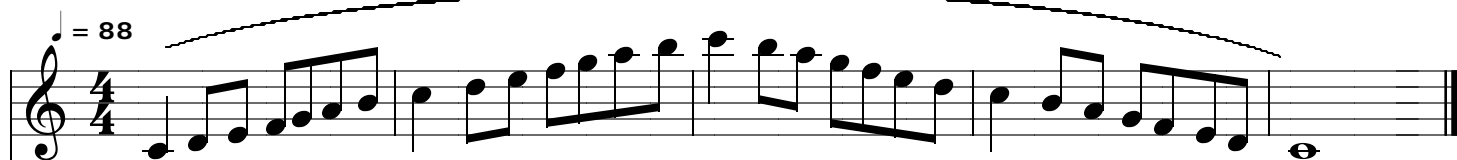

DÉTACHÉES / DETACHED

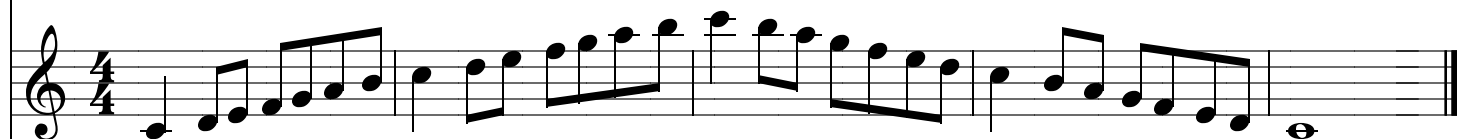

DEUX LIÉES DEUX DÉTACHÉES
TWO SLURED TWO DETACHED

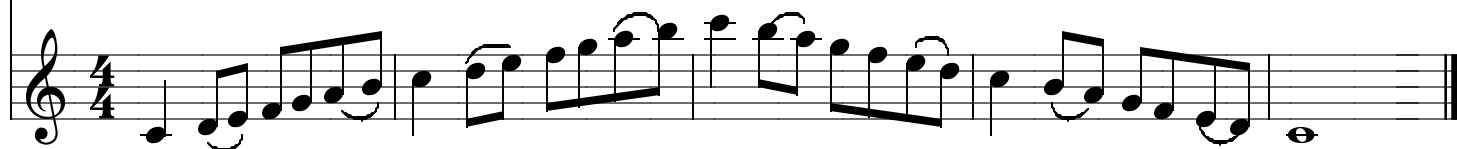

SAXOPHONE TÉNOR/TENOR SAXOPHONE

NIVEAU IV / LEVEL IV

GAMME CHROMATIQUE
MÉ MORISATION NÉCESSAIRE
LIÉE ET DÉTACHÉE

CHROMATIC SCALE
MEMORIZATION REQUIRED
SLURED AND DETACHED

Fa Chromatique / F Chromatic

SAXOPHONE TÉNOR / TENOR SAXOPHONE

NIVEAU IV / LEVEL IV

GAMMES ET ARPÈGES MAJEURS

MÉMORISATION NÉCESSAIRE

LIÉES, DÉTACHÉES, DEUX LIÉES DEUX DÉTACHÉES (VOIR EX.)

MAJOR SCALES AND ARPEGGIOS

MEMORIZATION REQUIRED

SLURED, DETACHED, TWO SLURED TWO DETACHED (SEE EX.)

Do majeur / C Major

$\text{♩} = 88$

Fa Majeur / F Major

Sib Majeur / Bb Major

SAXOPHONE TÉNOR / TENOR SAXOPHONE

NIVEAU IV / LEVEL IV

GAMMES ET ARPÈGES MAJEURS

MÉMORISATION NÉCESSAIRE

LIÉES, DÉTACHÉES, DEUX LIÉES DEUX DÉTACHÉES (VOIR EX.)

MAJOR SCALES AND ARPEGGIOS

MEMORIZATION REQUIRED

SLURED, DETACHED, TWO SLURED TWO DETACHED (SEE EX.)

Mib Majeur / Eb Major

$\text{♩} = 88$

Lab Majeur / Ab Major

Sol Majeur / G Major

SAXOPHONE TÉNOR / TENOR SAXOPHONE

NIVEAU IV / LEVEL IV

GAMMES ET ARPÈGES MAJEURS

MÉMORISATION NÉCESSAIRE

LIÉES, DÉTACHÉES, DEUX LIÉES DEUX DÉTACHÉES (VOIR EX.)

MAJOR SCALES AND ARPEGGIOS

MEMORIZATION REQUIRED

SLURED, DETACHED, TWO SLURED TWO DETACHED (SEE EX.)

Ré Majeur / D Major

$\text{♩} = 88$

La Majeur / A Major

Mi Majeur / E Major

SAXOPHONE TÉNOR / TENOR SAXOPHONE

NIVEAU IV / LEVEL IV

GAMMES ET ARPÈGES MAJEURS

MÉMORISATION NÉCESSAIRE

LIÉES, DÉTACHÉES, DEUX LIÉES DEUX DÉTACHÉES (VOIR EX.)

MAJOR SCALES AND ARPEGGIOS

MEMORIZATION REQUIRED

SLURED, DETACHED, TWO SLURED TWO DETACHED (SEE EX.)

Si Majeur / B Major

♩ = 88

SAXOPHONE TÉNOR / TENOR SAXOPHONE

NIVEAU IV / LEVEL IV

GAMMES ET ARPÈGES MINEURS

MÉMORISATION NÉCESSAIRE

LIÉES, DÉTACHÉES, DEUX LIÉES DEUX DÉTACHÉES (VOIR EX.)

MINOR SCALES AND ARPEGGIOS

MEMORIZATION REQUIRED

SLURED, DETACHED, TWO SLURED TWO DETACHED (SEE EX.)

La mineur / A minor

Harmonique / Harmonic

$\text{♩} = 88$

Mélodique / Melodic

Ré mineur / D minor

Harmonique / Harmonic

Mélodique / Melodic

SAXOPHONE TÉNOR / TENOR SAXOPHONE

NIVEAU IV / LEVEL IV

GAMMES ET ARPÈGES MINEURS

MÉMORISATION NÉCESSAIRE

LIÉES. DÉTACHÉES. DEUX LIÉES DEUX DÉTACHÉES (VOIR EX.)

MINOR SCALES AND ARPEGGIOS

MEMORIZATION REQUIRED

SLURED, DETACHED, TWO SLURED TWO DETACHED (SEE EX.)

Sol mineur / G minor

Harmonique / Harmonic

$\text{♩} = 88$

Mélodique / Melodic

Do mineur / C minor

Harmonique / Harmonic

Mélodique / Melodic

SAXOPHONE TÉNOR / TENOR SAXOPHONE

NIVEAU IV / LEVEL IV

GAMMES ET ARPÈGES MINEURS

MÉMORISATION NÉCESSAIRE

LIÉES, DÉTACHÉES, DEUX LIÉES DEUX DÉTACHÉES (VOIR EX.)

MINOR SCALES AND ARPEGGIOS

MEMORIZATION REQUIRED

SLURED, DETACHED, TWO SLURED TWO DETACHED (SEE EX.)

Fa mineur / F minor

Harmonique / Harmonic

$\text{♩} = 88$

Mélodique / Melodic

Mi mineur / E minor

Harmonique / Harmonic

Mélodique / Melodic

SAXOPHONE TÉNOR / TENOR SAXOPHONE

NIVEAU IV / LEVEL IV

GAMMES ET ARPÈGES MINEURS

MÉMORISATION NÉCESSAIRE

LIÉES, DÉTACHÉES, DEUX LIÉES DEUX DÉTACHÉES (VOIR EX.)

MINOR SCALES AND ARPEGGIOS

MEMORIZATION REQUIRED

SLURED, DETACHED, TWO SLURED TWO DETACHED (SEE EX.)

Si mineur / B minor

Harmonique / Harmonic

$\text{♩} = 88$

Mélodique / Melodic

Fa Dièse mineur / F Sharp minor

Harmonique / Harmonic

Mélodique / Melodic

SAXOPHONE TÉNOR / TENOR SAXOPHONE

NIVEAU IV / LEVEL IV

GAMMES ET ARPÈGES MINEURS

MÉMORISATION NÉCESSAIRE

LIÉES, DÉTACHÉES, DEUX LIÉES DEUX DÉTACHÉES (VOIR EX.)

MINOR SCALES AND ARPEGGIOS

MEMORIZATION REQUIRED

SLURED, DETACHED, TWO SLURED TWO DETACHED (SEE EX.)

Do Dièse mineur / C Sharp minor

Harmonique / Harmonic

$\text{♩} = 88$

Sol Dièse mineur / G Sharp minor

Harmonique / Harmonic

SAXOPHONE TÉNOR / TENOR SAXOPHONE

NIVEAU V / LEVEL V

EXEMPLE

ARTICULATIONS

ARTICULATIONS

LIÉES / SLURED

$\text{♩} = 88$

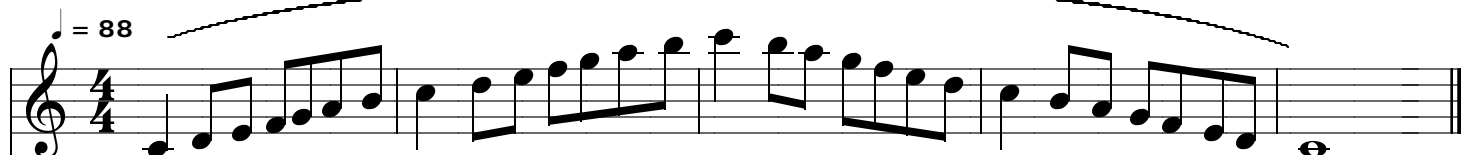

DÉTACHÉES / DETACHED

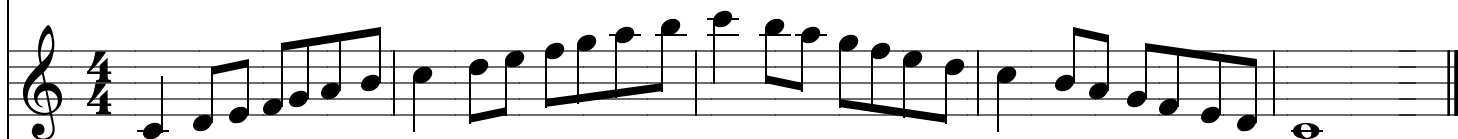

DEUX LIÉES DEUX DÉTACHÉES
TWO SLURED TWO DETACHED

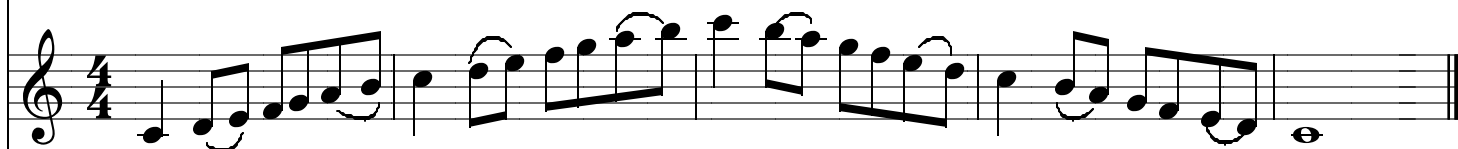

DEUX DÉTACHÉES DEUX LIÉES
TWO DETACHED TWO SLURED

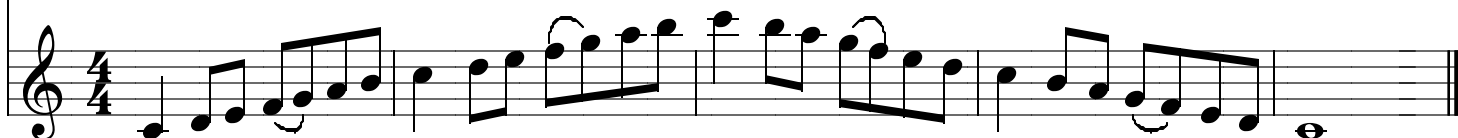

SAXOPHONE TÉNOR / TENOR SAXOPHONE

NIVEAU V / LEVEL V

GAMME CHROMATIQUE
MÉMORISATION NÉCESSAIRE
LIÉE ET DÉTACHÉE

CHROMATIC SCALE
MEMORIZATION REQUIRED
SLURED AND DETACHED

Sol Chromatique / G Chromatic

♩ = 88

SAXOPHONE TÉNOR / TENOR SAXOPHONE

NIVEAU V / LEVEL V

MÉMORISATION NÉCESSAIRE / MEMORIZATION REQUIRED

GAMMES ET ARPÈGES MAJEURS

LIÉES, DÉTACHÉES, DEUX LIÉES DEUX DÉTACHÉES
DEUX DÉTACHÉES DEUX LIÉES (VOIR EX.)

MAJOR SCALES AND ARPEGGIOS

SLURED, DETACHED, TWO SLURED TWO DETACHED
TWO DETACHED TWO SLURED (SEE EX.)

Do Majeur / C Major

$\text{♩} = 88$

Fa Majeur / F Major

Sib Majeur / Bb Major

SAXOPHONE TÉNOR / TENOR SAXOPHONE

NIVEAU V / LEVEL V

MÉMORISATION NÉCESSAIRE / MEMORIZATION REQUIRED

GAMMES ET ARPÈGES MAJEURS

LIÉES, DÉTACHÉES, DEUX LIÉES DEUX DÉTACHÉES
DEUX DÉTACHÉES DEUX LIÉES (VOIR EX.)

MAJOR SCALES AND ARPEGGIOS

SLURED, DETACHED, TWO SLURED TWO DETACHED
TWO DETACHED TWO SLURED (SEE EX.)

Mib Majeur / Eb Major

♩ = 88

Lab Majeur / Ab Major

Réb Majeur / Db Major

SAXOPHONE TÉNOR / TENOR SAXOPHONE

NIVEAU V / LEVEL V

MÉMORISATION NÉCESSAIRE / MEMORIZATION REQUIRED

GAMMES ET ARPÈGES MAJEURS

LIÉES, DÉTACHÉES, DEUX LIÉES DEUX DÉTACHÉES
DEUX DÉTACHÉES DEUX LIÉES (VOIR EX.)

MAJOR SCALES AND ARPEGGIOS

SLURED, DETACHED, TWO SLURED TWO DETACHED
TWO DETACHED TWO SLURED (SEE EX.)

Solb Majeur / Gb Major

♩ = 88

Dob Majeur / Cb Major

Sol Majeur / G Major

SAXOPHONE TÉNOR / TENOR SAXOPHONE

NIVEAU V / LEVEL V

MÉMORISATION NÉCESSAIRE / MEMORIZATION REQUIRED

GAMMES ET ARPÈGES MAJEURS

LIÉES, DÉTACHÉES, DEUX LIÉES DEUX DÉTACHÉES
DEUX DÉTACHÉES DEUX LIÉES (VOIR EX.)

MAJOR SCALES AND ARPEGGIOS

SLURED, DETACHED, TWO SLURED TWO DETACHED
TWO DETACHED TWO SLURED (SEE EX.)

Ré Majeur / D Major

♩ = 88

La Majeur / A Major

Mi Majeur / E Major

SAXOPHONE TÉNOR / TENOR SAXOPHONE

NIVEAU V / LEVEL V

MÉMORISATION NÉCESSAIRE / MEMORIZATION REQUIRED

GAMMES ET ARPÈGES MAJEURS

LIÉES, DÉTACHÉES, DEUX LIÉES DEUX DÉTACHÉES
DEUX DÉTACHÉES DEUX LIÉES (VOIR EX.)

MAJOR SCALES AND ARPEGGIOS

SLURED, DETACHED, TWO SLURED TWO DETACHED
TWO DETACHED TWO SLURED (SEE EX.)

Si Majeur / B Major

♩ = 88

Fa Dièse Majeur / F Sharp Major

Do Dièse Majeur / C Sharp Major

SAXOPHONE TÉNOR / TENOR SAXOPHONE

NIVEAU V / LEVEL V

MÉMORISATION NÉCESSAIRE / MEMORIZATION REQUIRED

GAMMES ET ARPÈGES MINEURS

LIÉES, DÉTACHÉES, DEUX LIÉES DEUX DÉTACHÉES
DEUX DÉTACHÉES DEUX LIÉES (VOIR EX.)

MINOR SCALES AND ARPEGGIOS

SLURED, DETACHED, TWO SLURED TWO DETACHED
TWO DETACHED TWO SLURED (SEE EX.)

La mineur / A minor

Harmonique / Harmonic

♩ = 88

Ré mineur / D minor

Harmonique / Harmonic

SAXOPHONE TÉNOR / TENOR SAXOPHONE

NIVEAU V / LEVEL V

MÉMORISATION NÉCESSAIRE / MEMORIZATION REQUIRED

GAMMES ET ARPÈGES MINEURS

LIÉES, DÉTACHÉES, DEUX LIÉES DEUX DÉTACHÉES
DEUX DÉTACHÉES DEUX LIÉES (VOIR EX.)

MINOR SCALES AND ARPEGGIOS

SLURED, DETACHED, TWO SLURED TWO DETACHED
TWO DETACHED TWO SLURED (SEE EX.)

Sol mineur / G minor

Harmonique / Harmonic

$\text{♩} = 88$

Mélobique / Melodic

Do mineur / C minor

Harmonique / Harmonic

Mélobique / Melodic

SAXOPHONE TÉNOR / TENOR SAXOPHONE

NIVEAU V / LEVEL V

MÉMORISATION NÉCESSAIRE / MEMORIZATION REQUIRED

GAMMES ET ARPÈGES MINEURS

LIÉES, DÉTACHÉES, DEUX LIÉES DEUX DÉTACHÉES
DEUX DÉTACHÉES DEUX LIÉES (VOIR EX.)

MINOR SCALES AND ARPEGGIOS

SLURED, DETACHED, TWO SLURED TWO DETACHED
TWO DETACHED TWO SLURED (SEE EX.)

Fa mineur / F minor

Harmonique / Harmonic

$\text{♩} = 88$

Méridique / Melodic

This section contains three staves of music for the F minor scale. The top staff is labeled 'Harmonique / Harmonic' and the middle staff is labeled 'Méridique / Melodic'. Both are in 4/4 time with a tempo of 88. The bottom staff is a blank staff. The music consists of four measures: the first measure shows the scale starting on F4, the second and third measures continue the scale, and the fourth measure ends with a whole note F4.

Sib mineur / Bb minor

Harmonique / Harmonic

Méridique / Melodic

This section contains three staves of music for the Bb minor scale. The top staff is labeled 'Harmonique / Harmonic' and the middle staff is labeled 'Méridique / Melodic'. Both are in 4/4 time. The music consists of four measures: the first measure shows the scale starting on Bb4, the second and third measures continue the scale, and the fourth measure ends with a whole note Bb4.

SAXOPHONE TÉNOR / TENOR SAXOPHONE

NIVEAU V / LEVEL V

MÉMORISATION NÉCESSAIRE / MEMORIZATION REQUIRED

GAMMES ET ARPÈGES MINEURS

LIÉES, DÉTACHÉES, DEUX LIÉES DEUX DÉTACHÉES
DEUX DÉTACHÉES DEUX LIÉES (VOIR EX.)

MINOR SCALES AND ARPEGGIOS

SLURED, DETACHED, TWO SLURED TWO DETACHED
TWO DETACHED TWO SLURED (SEE EX.)

Mib mineur / Eb minor

Harmonique / Harmonic

$\text{♩} = 88$

Lab mineur / Ab minor

Harmonique / Harmonic

SAXOPHONE TÉNOR / TENOR SAXOPHONE

NIVEAU V / LEVEL V

MÉMORISATION NÉCESSAIRE / MEMORIZATION REQUIRED

GAMMES ET ARPÈGES MINEURS

LIÉES, DÉTACHÉES, DEUX LIÉES DEUX DÉTACHÉES
DEUX DÉTACHÉES DEUX LIÉES (VOIR EX.)

MINOR SCALES AND ARPEGGIOS

SLURED, DETACHED, TWO SLURED TWO DETACHED
TWO DETACHED TWO SLURED (SEE EX.)

Mi mineur / E minor

Harmonique / Harmonic

$\text{♩} = 88$

Mélodique / Melodic

Si mineur / B minor

Harmonique / Harmonic

Mélodique / Melodic

SAXOPHONE TÉNOR / TENOR SAXOPHONE

NIVEAU V / LEVEL V

MÉMORISATION NÉCESSAIRE / MEMORIZATION REQUIRED

GAMMES ET ARPÈGES MINEURS

LIÉES, DÉTACHÉES, DEUX LIÉES DEUX DÉTACHÉES
DEUX DÉTACHÉES DEUX LIÉES (VOIR EX.)

MINOR SCALES AND ARPEGGIOS

SLURED, DETACHED, TWO SLURED TWO DETACHED
TWO DETACHED TWO SLURED (SEE EX.)

Fa Dièse mineur / F Sharp minor

Harmonique / Harmonic

♩ = 88

Do Dièse mineur / C Sharp minor

Harmonique / Harmonic

SAXOPHONE TÉNOR / TENOR SAXOPHONE

NIVEAU V / LEVEL V

MÉMORISATION NÉCESSAIRE / MEMORIZATION REQUIRED

GAMMES ET ARPÈGES MINEURS

LIÉES, DÉTACHÉES, DEUX LIÉES DEUX DÉTACHÉES
DEUX DÉTACHÉES DEUX LIÉES (VOIR EX.)

MINOR SCALES AND ARPEGGIOS

SLURED, DETACHED, TWO SLURED TWO DETACHED
TWO DETACHED TWO SLURED (SEE EX.)

Sol Dièse mineur / G Sharp minor

♩ = 88

Harmonique / Harmonic

Mélobique / Melodic

Ré Dièse mineur / D Sharp minor

Harmonique / Harmonic

Mélobique / Melodic

SAXOPHONE TÉNOR / TENOR SAXOPHONE

NIVEAU V / LEVEL V

MÉMORISATION NÉCESSAIRE / MEMORIZATION REQUIRED

GAMMES ET ARPÈGES MINEURS

LIÉES, DÉTACHÉES, DEUX LIÉES DEUX DÉTACHÉES
DEUX DÉTACHÉES DEUX LIÉES (VOIR EX.)

MINOR SCALES AND ARPEGGIOS

SLURED, DETACHED, TWO SLURED TWO DETACHED
TWO DETACHED TWO SLURED (SEE EX.)

La Dièse mineur / A Sharp minor

Harmonique / Harmonic

♩ = 88

Mélodique / Melodic

TROMPETTE / TRUMPET

NIVEAU ÉLÉMENTAIRE / LEVEL BASIC

GAMME ET ARPÈGE MAJEUR
MÉMORISATION NON NÉCESSAIRE

MAJOR SCALE AND ARPEGGIO
MEMORIZATION NOT REQUIRED

Do Majeur / C Major

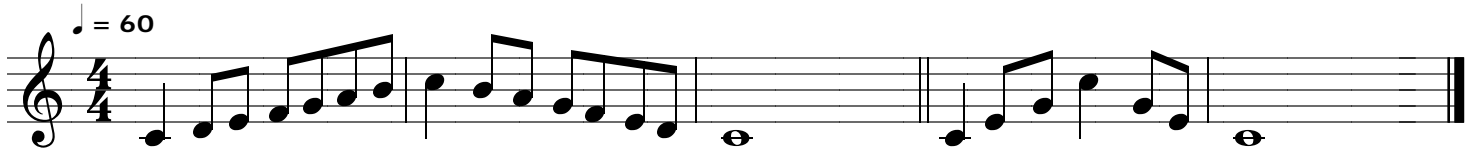

TROMPETTE / TRUMPET

NIVEAU I / LEVEL I

GAMME CHROMATIQUE
MÉ MORISATION NON NÉCESSAIRE
LIÉE ET DÉTACHÉE

CHROMATIC SCALE
MEMORIZATION NOT REQUIRED
SLURED AND DETACHED

Do Chromatique / C Chromatic

♩ = 72

TROMPETTE / TRUMPET

NIVEAU I / LEVEL I

GAMMES ET ARPÈGES MAJEURS
MÉMORISATION NON NÉCESSAIRE
LIÉES ET DÉTACHÉES

MAJOR SCALES AND ARPEGGIOS
MEMORIZATION NOT REQUIRED
SLURED AND DETACHED

Do Majeur / C Major

♩ = 72

Fa Majeur / F Major

Sol Majeur / G Major

N.B. TOUS LES ARPÈGES SERONT JOUÉS DÉTACHÉS

N.B. ALL ARPEGGIOS WILL BE PLAYED DETACHED

TROMPETTE / TRUMPET

NIVEAU I / LEVEL I

GAMMES ET ARPÈGES MINEURS
MÉMORISATION NON NÉCESSAIRE
LIÉES ET DÉTACHÉES

MINOR SCALES AND ARPEGGIOS
MEMORIZATION NOT REQUIRED
SLURED AND DETACHED

La mineur / A minor

Harmonique / Harmonic

$\text{♩} = 72$

Ré mineur / D minor

Harmonique / Harmonic

Mi mineur / E minor

Harmonique / Harmonic

TROMPETTE / TRUMPET

NIVEAU II / LEVEL II

GAMME CHROMATIQUE
MÉMORISATION NON NÉCESSAIRE
LIÉE ET DÉTACHÉE

CHROMATIC SCALE
MEMORIZATION NOT REQUIRED
SLURED AND DETACHED

Ré Chromatique / D Chromatic

$\text{♩} = 72$

TROMPETTE / TRUMPET

NIVEAU II / LEVEL II

GAMMES ET ARPÈGES MAJEURS
MÉ MORISATION NON NÉCESSAIRE
LIÉES ET DÉTACHÉES

MAJOR SCALES AND ARPEGGIOS
MEMORIZATION NOT REQUIRED
SLURED AND DETACHED

Do Majeur / C Major

$\text{♩} = 72$

Fa Majeur / F Major

Sib Majeur / Bb Major

TROMPETTE / TRUMPET

NIVEAU II / LEVEL II

GAMMES ET ARPÈGES MAJEURS
MÉ MORISATION NON NÉCESSAIRE
LIÉES ET DÉTACHÉES

MAJOR SCALES AND ARPEGGIOS
MEMORIZATION NOT REQUIRED
SLURED AND DETACHED

Sol Majeur / G Major

$\text{♩} = 72$

Ré Majeur / D Major

TROMPETTE / TRUMPET

NIVEAU II / LEVEL II

GAMMES ET ARPÈGES MINEURS
MÉ MORISATION NON NÉCESSAIRE
LIÉES ET DÉTACHÉES

MINOR SCALES AND ARPEGGIOS
MEMORIZATION NOT REQUIRED
SLURED AND DETACHED

La mineur / A minor

Harmonique / Harmonic

$\text{♩} = 72$

Ré mineur / D minor

Harmonique / Harmonic

Sol mineur / G minor

Harmonique / Harmonic

TROMPETTE / TRUMPET

NIVEAU II / LEVEL II

GAMMES ET ARPÈGES MINEURS

MÉMORISATION NON NÉCESSAIRE

LIÉES ET DÉTACHÉES

MINOR SCALES AND ARPEGGIOS

MEMORIZATION NOT REQUIRED

SLURED AND DETACHED

Mi mineur / E minor

Harmonique / Harmonic

Si mineur / B minor

Harmonique / Harmonic

TROMPETTE / TROMPET

NIVEAU III / LEVEL III

GAMME CHROMATIQUE
MÉ MORISATION NÉCESSAIRE
LIÉE ET DÉTACHÉE

CHROMATIC SCALE
MEMORIZATION REQUIRED
SLURED AND DETACHED

Mi Chromatique / E Chromatic

♩ = 72

TROMPETTE / TRUMPET

NIVEAU III / LEVEL III

GAMMES ET ARPÈGES MAJEURS
MÉ MORISATION NÉCESSAIRE
LIÉES ET DÉTACHÉES

MAJOR SCALES AND ARPEGGIOS
MEMORIZATION REQUIRED
SLURED AND DETACHED

Do Majeur / C Major

$\text{♩} = 72$

Fa Majeur / F Major

Sib Majeur / Bb Major

Mib Majeur / Eb Major

TROMPETTE / TRUMPET

NIVEAU III / LEVEL III

GAMMES ET ARPÈGES MAJEURS

MÉMORISATION NÉCESSAIRE

LIÉES ET DÉTACHÉES

MAJOR SCALES AND ARPEGGIOS

MEMORIZATION REQUIRED

SLURED AND DETACHED

Sol Majeur / G Major

$\text{♩} = 72$

Ré Majeur / D Major

La Majeur / A Major

TROMPETTE / TRUMPET

NIVEAU III / LEVEL III

GAMMES ET ARPÈGES MINEURS

MÉMORISATION NÉCESSAIRE

LIÉES ET DÉTACHÉES

MINOR SCALES AND ARPEGGIOS

MEMORIZATION REQUIRED

SLURED AND DETACHED

La mineur / A minor

Harmonique / Harmonic

♩ = 72

Ré mineur / D minor

Harmonique / Harmonic

TROMPETTE / TRUMPET

NIVEAU III / LEVEL III

GAMMES ET ARPÈGES MINEURS

MÉMORISATION NÉCESSAIRE

LIÉES ET DÉTACHÉES

MINOR SCALES AND ARPEGGIOS

MEMORIZATION REQUIRED

SLURED AND DETACHED

Sol mineur / G minor

Harmonique / Harmonic

$\text{♩} = 72$

Méridique / Melodic

Do mineur / C minor

Harmonique / Harmonic

Méridique / Melodic

TROMPETTE / TRUMPET

NIVEAU III / LEVEL III

GAMMES ET ARPÈGES MINEURS
MÉMORISATION NÉCESSAIRE
LIÉES ET DÉTACHÉES

MINOR SCALES AND ARPEGGIOS
MEMORIZATION REQUIRED
SLURED AND DETACHED

Mi mineur / E minor

Harmonique / Harmonic

$\text{♩} = 72$

Mélodique / Melodic

Si mineur / B minor

Harmonique / Harmonic

Mélodique / Melodic

TROMPETTE / TRUMPET

NIVEAU III / LEVEL III

GAMMES ET ARPÈGES MINEURS

MÉMORISATION NÉCESSAIRE

LIÉES ET DÉTACHÉES

MINOR SCALES AND ARPEGGIOS

MEMORIZATION REQUIRED

SLURED AND DETACHED

Fa Dièse mineur / F Sharp minor

Harmonique / Harmonic

= 72

Mélodique / Melodic

TROMPETTE / TRUMPET

NIVEAU IV / LEVEL IV

EXEMPLE

ARTICULATIONS

ARTICULATIONS

LIÉES / SLURED

$\text{♩} = 88$

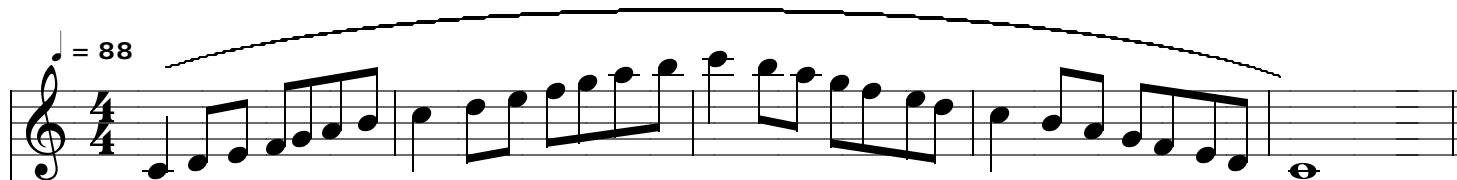

DÉTACHÉES / DETACHED

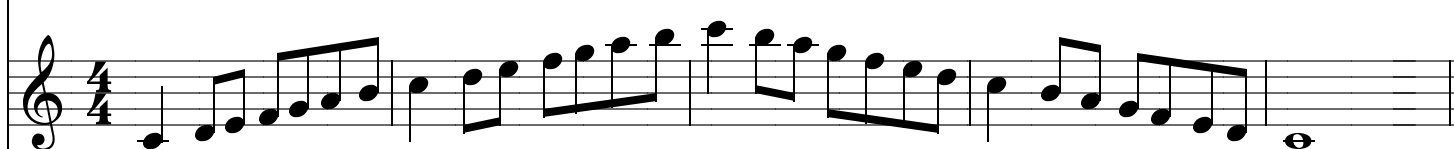

DEUX LIÉES DEUX DÉTACHÉES
TWO SLURED TWO DETACHED

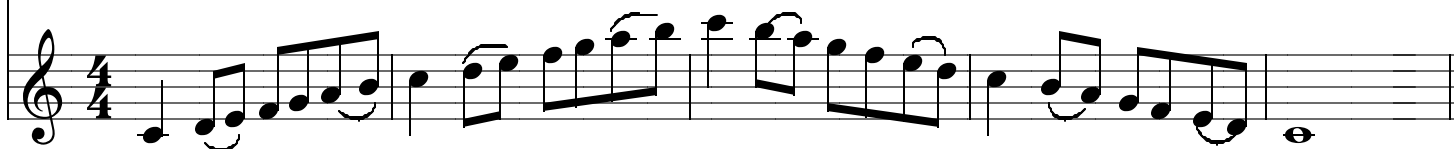

TROMPETTE / TRUMPET

NIVEAU IV / LEVEL IV

GAMME CHROMATIQUE
MÉ MORISATION NÉCESSAIRE
LIÉES ET DÉTACHÉES

CHROMATIC SCALE
MEMORIZATION REQUIRED
SLURED AND DETACHED

Fa Chromatique / F Chromatic

♩ = 88

TROMPETTE / TRUMPET

NIVEAU IV / LEVEL IV

GAMMES ET ARPÈGES MAJEURS

MÉMORISATION NÉCESSAIRE

LIÉES, DÉTACHÉES, DEUX LIÉES DEUX DÉTACHÉES (VOIR EX.)

MAJOR SCALES AND ARPEGGIOS

MEMORIZATION REQUIRED

SLURED, DETACHED, TWO SLURED TWO DETACHED (SEE EX.)

Do majeur / C Major

♩ = 88

Fa Majeur / F Major

Sib Majeur / Bb Major

TROMPETTE / TRUMPET

NIVEAU IV / LEVEL IV

GAMMES ET ARPÈGES MAJEURS

MÉMORISATION NÉCESSAIRE

LIÉES, DÉTACHÉES, DEUX LIÉES DEUX DÉTACHÉES (VOIR EX.)

MAJOR SCALES AND ARPEGGIOS

MEMORIZATION REQUIRED

SLURED, DETACHED, TWO SLURED TWO DETACHED (SEE EX.)

Mib Majeur / Eb Major

♩ = 88

Lab Majeur / Ab Major

Sol Majeur / G Major

TROMPETTE / TRUMPET

NIVEAU IV / LEVEL IV

GAMMES ET ARPÈGES MAJEURS

MÉMORISATION NÉCESSAIRE

LIÉES, DÉTACHÉES, DEUX LIÉES DEUX DÉTACHÉES (VOIR EX.)

MAJOR SCALES AND ARPEGGIOS

MEMORIZATION REQUIRED

SLURED, DETACHED, TWO SLURED TWO DETACHED (SEE EX.)

Ré Majeur / D Major

♩ = 88

La Majeur / A Major

TROMPETTE / TRUMPET

NIVEAU IV / LEVEL IV

GAMMES ET ARPÈGES MAJEURS

MÉMORISATION NÉCESSAIRE

LIÉES, DÉTACHÉES, DEUX LIÉES DEUX DÉTACHÉES (VOIR EX.)

MAJOR SCALES AND ARPEGGIOS

MEMORIZATION REQUIRED

SLURED, DETACHED, TWO SLURED TWO DETACHED (SEE EX.)

Mi Majeur / E Major

♩ = 88

Si Majeur / B Major

TROMPETTE / TRUMPET

NIVEAU IV / LEVEL IV

GAMMES ET ARPÈGES MINEURS

MÉMORISATION NÉCESSAIRE

LIÉES, DÉTACHÉES, DEUX LIÉES DEUX DÉTACHÉES (VOIR EX.)

MINOR SCALES AND ARPEGGIOS

MEMORIZATION REQUIRED

SLURED, DETACHED, TWO SLURED TWO DETACHED (SEE EX.)

La mineur / A minor

Harmonique / Harmonic

♩ = 88

Mélobique / Melodic

Ré mineur / D minor

Harmonique / Harmonic

Mélobique / Melodic

TROMPETTE / TRUMPET

NIVEAU IV / LEVEL IV

GAMMES ET ARPÈGES MINEURS

MÉMORISATION NÉCESSAIRE

LIÉES, DÉTACHÉES, DEUX LIÉES DEUX DÉTACHÉES (VOIR EX.)

MINOR SCALES AND ARPEGGIOS

MEMORIZATION REQUIRED

SLURED, DETACHED, TWO SLURED TWO DETACHED (SEE EX.)

Sol mineur / G minor

Harmonique / Harmonic

♩ = 88

Harmonic part of the G minor scale exercise. It consists of three staves in 4/4 time. The top staff contains the harmonic line, the middle staff contains the melodic line, and the bottom staff contains the arpeggio line. The key signature has two flats (Bb and Eb). The tempo is marked as quarter note = 88. The exercise is divided into four measures, with a final measure containing a whole note chord (G minor triad).

Do mineur / C minor

Harmonique / Harmonic

Harmonic part of the C minor scale exercise. It consists of three staves in 4/4 time. The top staff contains the harmonic line, the middle staff contains the melodic line, and the bottom staff contains the arpeggio line. The key signature has three flats (Bb, Eb, and Ab). The exercise is divided into four measures, with a final measure containing a whole note chord (C minor triad).

TROMPETTE / TRUMPET

NIVEAU IV / LEVEL IV

GAMMES ET ARPÈGES MINEURS

MÉ MORISATION NÉCESSAIRE

LIÉES, DÉTACHÉES, DEUX LIÉES DEUX DÉTACHÉES (VOIR EX.)

MINOR SCALES AND ARPEGGIOS

MEMORIZATION REQUIRED

SLURED, DETACHED, TWO SLURED TWO DETACHED (SEE EX.)

Fa mineur / F minor

Harmonique / Harmonic

$\text{♩} = 88$

Mé lodique / Melodic

Mi mineur / E minor

Harmonique / Harmonic

Mé lodique / Melodic

TROMPETTE / TRUMPET

NIVEAU IV / LEVEL IV

GAMMES ET ARPÈGES MINEURS

MÉMORISATION NÉCESSAIRE

LIÉES, DÉTACHÉES, DEUX LIÉES DEUX DÉTACHÉES (VOIR EX.)

MINOR SCALES AND ARPEGGIOS

MEMORIZATION REQUIRED

SLURED, DETACHED, TWO SLURED TWO DETACHED (SEE EX.)

Si mineur / B minor

Harmonique / Harmonic

$\text{♩} = 88$

Fa Dièse mineur / F Sharp minor

Harmonique / Harmonic

TROMPETTE / TRUMPET

NIVEAU IV / LEVEL IV

GAMMES ET ARPÈGES MINEURS

MÉMORISATION NÉCESSAIRE

LIÉES, DÉTACHÉES, DEUX LIÉES DEUX DÉTACHÉES (VOIR EX.)

MINOR SCALES AND ARPEGGIOS

MEMORIZATION REQUIRED

SLURED, DETACHED, TWO SLURED TWO DETACHED (SEE EX.)

Do Dièse mineur / C Sharp minor

Harmonique / Harmonic

$\text{♩} = 88$

Mélodique / Melodic

Sol Dièse / G Sharp minor

Harmonique / Harmonic

Mélodique / Melodic

TROMPETTE / TRUMPET

NIVEAU V / LEVEL V

EXEMPLE

ARTICULATIONS

ARTICULATIONS

LIÉES / SLURED

$\text{♩} = 88$

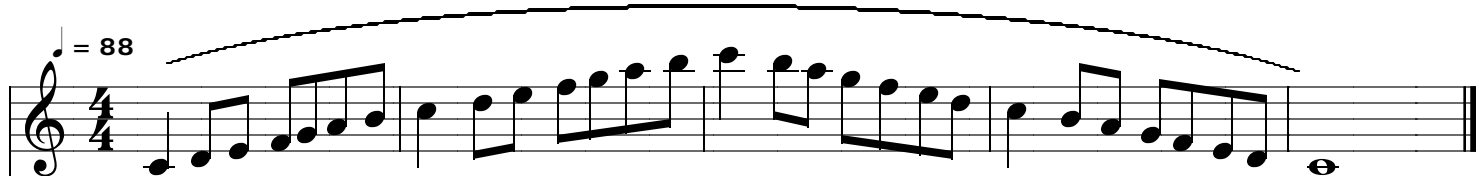

DÉTACHÉES / DETACHED

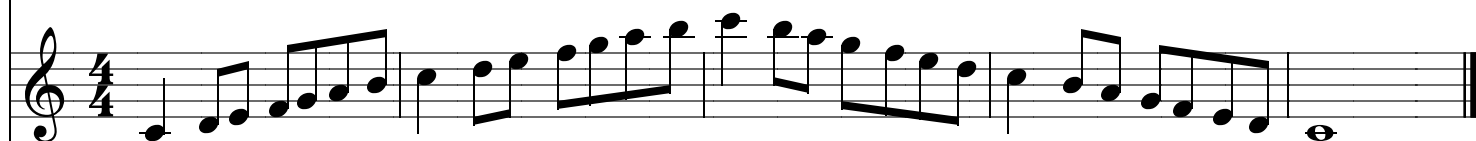

DEUX LIÉES DEUX DÉTACHÉES
TWO SLURED TWO DETACHED

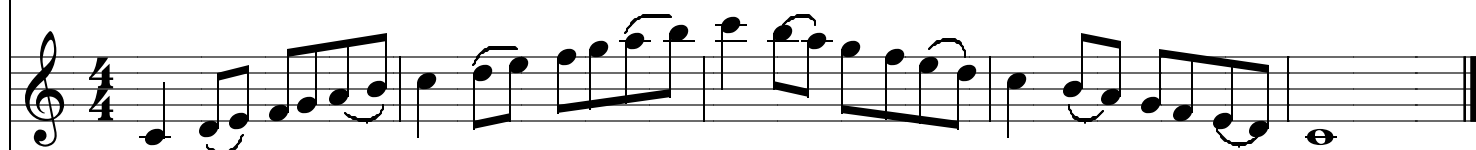

DEUX DÉTACHÉES DEUX LIÉES
TWO DETACHED TWO SLURED

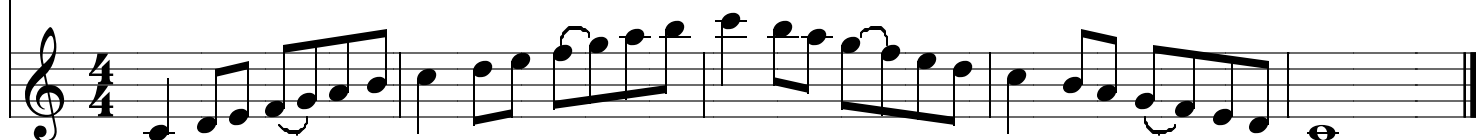

TROMPETTE / TRUMPET

NIVEAU V / LEVEL V

GAMME CHROMATIQUE
MÉ MORISATION NÉCESSAIRE
LIÉE ET DÉTACHÉE

CHROMATIC SCALE
MEMORIZATION REQUIRED
SLURED AND DETACHED

Sol Chromatique / G Chromatic

$\text{♩} = 88$

TROMPETTE / TRUMPET

NIVEAU V / LEVEL V

MÉMORISATION NÉCESSAIRE / MEMORIZATION REQUIRED

GAMMES ET ARPÈGES MAJEURS

LIÉES, DÉTACHÉES, DEUX LIÉES DEUX DÉTACHÉES
DEUX DÉTACHÉES DEUX LIÉES (VOIR EX.)

MAJOR SCALES AND ARPEGGIOS

SLURED, DETACHED, TWO SLURED TWO DETACHED
TWO DETACHED TWO SLURED (SEE EX.)

Do majeur / C Major

♩ = 88

Fa Majeur / F Major

Sib Majeur / Bb Major

TROMPETTE / TRUMPET

NIVEAU V / LEVEL V

MÉMORISATION NÉCESSAIRE / MEMORIZATION REQUIRED

GAMMES ET ARPÈGES MAJEURS

LIÉES, DÉTACHÉES, DEUX LIÉES DEUX DÉTACHÉES
DEUX DÉTACHÉES DEUX LIÉES (VOIR EX.)

MAJOR SCALES AND ARPEGGIOS

SLURED, DETACHED, TWO SLURED TWO DETACHED
TWO DETACHED TWO SLURED (SEE EX.)

Mib Majeur Eb Major

♩ = 88

Lab Majeur / Ab Major

Réb Majeur / Db Major

TROMPETTE / TRUMPET

NIVEAU V / LEVEL V

MÉMORISATION NÉCESSAIRE / MEMORIZATION REQUIRED

GAMMES ET ARPÈGES MAJEURS

LIÉES, DÉTACHÉES, DEUX LIÉES DEUX DÉTACHÉES
DEUX DÉTACHÉES DEUX LIÉES (VOIR EX.)

MAJOR SCALES AND ARPEGGIOS

SLURED, DETACHED, TWO SLURED TWO DETACHED
TWO DETACHED TWO SLURED (SEE EX.)

Solb Majeur / Gb Major

♩ = 88

Dob Majeur / Cb Major

Sol Majeur / G Major

TROMPETTE / TRUMPET

NIVEAU V / LEVEL V

MÉMORISATION NÉCESSAIRE / MEMORIZATION REQUIRED

GAMMES ET ARPÈGES MAJEURS

LIÉES, DÉTACHÉES, DEUX LIÉES DEUX DÉTACHÉES
DEUX DÉTACHÉES DEUX LIÉES (VOIR EX.)

MAJOR SCALES AND ARPEGGIOS

SLURED, DETACHED, TWO SLURED TWO DETACHED
TWO DETACHED TWO SLURED (SEE EX.)

Ré Majeur / D Major

♩ = 88

La Majeur / A Major

Mi Majeur / E Major

TROMPETTE / TRUMPET

NIVEAU V / LEVEL V

MÉMORISATION NÉCESSAIRE / MEMORIZATION REQUIRED

GAMMES ET ARPÈGES MAJEURS

LIÉES, DÉTACHÉES, DEUX LIÉES DEUX DÉTACHÉES
DEUX DÉTACHÉES DEUX LIÉES (VOIR EX.)

MAJOR SCALES AND ARPEGGIOS

SLURED, DETACHED, TWO SLURED TWO DETACHED
TWO DETACHED TWO SLURED (SEE EX.)

Si Majeur / B Major

♩ = 88

Fa Dièse Majeur / F Sharp Major

Do Dièse Majeur / C Sharp Major

TROMPETTE / TRUMPET

NIVEAU V / LEVEL V

MÉMORISATION NÉCESSAIRE / MEMORIZATION REQUIRED

GAMMES ET ARPÈGES MINEURS

LIÉES, DÉTACHÉES, DEUX LIÉES DEUX DÉTACHÉES
DEUX DÉTACHÉES DEUX LIÉES (VOIR EX.)

MINOR SCALES AND ARPEGGIOS

SLURED, DETACHED, TWO SLURED TWO DETACHED
TWO DETACHED TWO SLURED (SEE EX.)

La mineur / A minor

Harmonique / Harmonic

♩ = 88

Mélodique / Melodic

Ré mineur / D minor

Harmonique / Harmonic

Mélodique / Melodic

TROMPETTE / TRUMPET

NIVEAU V / LEVEL V

MÉMORISATION NÉCESSAIRE / MEMORIZATION REQUIRED

GAMMES ET ARPÈGES MINEURS

LIÉES, DÉTACHÉES, DEUX LIÉES DEUX DÉTACHÉES
DEUX DÉTACHÉES DEUX LIÉES (VOIR EX.)

MINOR SCALES AND ARPEGGIOS

SLURED, DETACHED, TWO SLURED TWO DETACHED
TWO DETACHED TWO SLURED (SEE EX.)

Sol mineur / G minor

Harmonique / Harmonic

♩ = 88

Do mineur / C minor

Harmonique / Harmonic

TROMPETTE / TRUMPET

NIVEAU V / LEVEL V

MÉMORISATION NÉCESSAIRE / MEMORIZATION REQUIRED

GAMMES ET ARPÈGES MINEURS

LIÉES, DÉTACHÉES, DEUX LIÉES DEUX DÉTACHÉES
DEUX DÉTACHÉES, DEUX LIÉES (VOIR EX.)

MINOR SCALES AND ARPEGGIOS

SLURED, DETACHED, TWO SLURED TWO DETACHED
TWO DETACHED TWO SLURED (SEE EX.)

Fa mineur / F minor

Harmonique / Harmonic

$\text{♩} = 88$

Mélodique / Melodic

Sib mineur / Bb minor

Harmonique / Harmonic

Mélodique / Melodic

TROMPETTE / TRUMPET

NIVEAU V / LEVEL V

MÉMORISATION NÉCESSAIRE / MEMORIZATION REQUIRED

GAMMES ET ARPÈGES MINEURS

LIÉES, DÉTACHÉES, DEUX LIÉES DEUX DÉTACHÉES
DEUX DÉTACHÉES DEUX LIÉES (VOIR EX.)

MINOR SCALES AND ARPEGGIOS

SLURED, DETACHED, TWO SLURED TWO DETACHED
TWO DETACHED TWO SLURED (SEE EX.)

Mib mineur / Eb minor

Harmonique / Harmonic

$\text{♩} = 88$

Mélodique / Melodic

Lab mineur / Ab minor

Harmonique / Harmonic

Mélodique / Melodic

TROMPETTE / TRUMPET

NIVEAU V / LEVEL V

MÉMORISATION NÉCESSAIRE / MEMORIZATION REQUIRED

GAMMES ET ARPÈGES MINEURS

LIÉES, DÉTACHÉES, DEUX LIÉES DEUX DÉTACHÉES
DEUX DÉTACHÉES DEUX LIÉES (VOIR EX.)

MINOR SCALES AND ARPEGGIOS

SLURED, DETACHED, TWO SLURED TWO DETACHED
TWO DETACHED TWO SLURED (SEE EX.)

Mi mineur / E minor

Harmonique / Harmonic

$\text{♩} = 88$

Mélodique / Melodic

Si mineur / B minor

Harmonique / Harmonic

Mélodique / Melodic

TROMPETTE / TRUMPET

NIVEAU V / LEVEL V

MÉMORISATION NÉCESSAIRE / MEMORIZATION REQUIRED

GAMMES ET ARPÈGES MINEURS

LIÉES, DÉTACHÉES, DEUX LIÉES DEUX DÉTACHÉES
DEUX DÉTACHÉES DEUX LIÉES (VOIR EX.)

MINOR SCALES AND ARPEGGIOS

SLURED, DETACHED, TWO SLURED TWO DETACHED
TWO DETACHED TWO SLURED (SEE EX.)

Fa Dièse mineur / F Sharp minor

Harmonique / Harmonic

♩ = 88

Do Dièse mineur / C Sharp minor

Harmonique / Harmonic

TROMPETTE / TRUMPET

NIVEAU V / LEVEL V

MÉMORISATION NÉCESSAIRE / MEMORIZATION REQUIRED

GAMMES ET ARPÈGES MINEURS

LIÉES, DÉTACHÉES, DEUX LIÉES DEUX DÉTACHÉES
DEUX DÉTACHÉES DEUX LIÉES (VOIR EX.)

MINOR SCALES AND ARPEGGIOS

SLURED, DETACHED, TWO SLURED TWO DETACHED
TWO DETACHED TWO SLURED (SEE EX.)

Sol Dièse mineur / G Sharp minor

Harmonique / Harmonic

♩ = 88

Ré Dièse mineur / D Sharp minor

Harmonique / Harmonic

TROMPETTE / TRUMPET

NIVEAU V / LEVEL V

MÉMORISATION NÉCESSAIRE / MEMORIZATION REQUIRED

GAMMES ET ARPÈGES MINEURS

LIÉES, DÉTACHÉES, DEUX LIÉES DEUX DÉTACHÉES
DEUX DÉTACHÉES DEUX LIÉES (VOIR EX.)

MINOR SCALES AND ARPEGGIOS

SLURED, DETACHED, TWO SLURED TWO DETACHED
TWO DETACHED TWO SLURED (SEE EX.)

La Dièse mineur / A Sharp minor

Harmonique / Harmonic

♩ = 88

COR / FRENCH HORN

NIVEAU ÉLÉMENTAIRE / LEVEL BASIC

GAMME ET ARPÈGE MAJEUR
MÉMORISATION NON NÉCESSAIRE

MAJOR SCALE AND ARPEGGIO
MEMORIZATION NOT REQUIRED

Do Majeur / C Major

♩ = 60

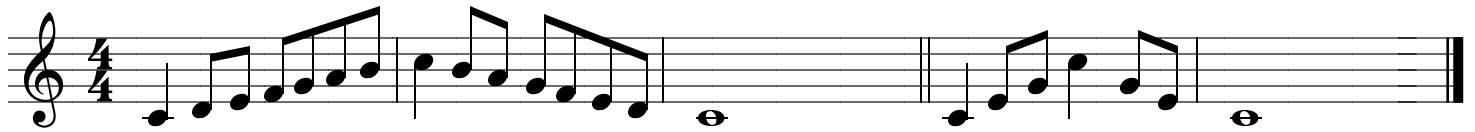

COR / FRENCH HORN

NIVEAU I / LEVEL I

GAMME CHROMATIQUE
MÉMORISATION NON NÉCESSAIRE
LIÉE ET DÉTACHÉE

CHROMATIC SCALE
MEMORIZATION NOT REQUIRED
SLURED AND DETACHED

Do Chromatique / C Chromatic

$\text{♩} = 72$

COR / FRENCH HORN

NIVEAU I / LEVEL I

GAMMES ET ARPÈGES MAJEURS
MÉ MORISATION NON NÉCESSAIRE
LIÉES ET DÉTACHÉES

MAJOR SCALES AND ARPEGGIOS
MEMORIZATION NOT REQUIRED
SLURED AND DETACHED

Do Majeur / C Major

♩ = 72

Fa Majeur / F Major

Sib Majeur / Bb Major

COR / FRENCH HORN

NIVEAU I / LEVEL I

GAMMES ET ARPÈGES MINEURS
MÉMORISATION NON NÉCESSAIRE
LIÉES ET DÉTACHÉES

MINOR SCALES AND ARPEGGIOS
MEMORIZATION NOT REQUIRED
SLURED AND DETACHED

La mineur / A minor

Harmonique / Harmonic

♩ = 72

Ré mineur / D minor

Harmonique / Harmonic

Sol mineur / G minor

Harmonique / Harmonic

COR / FRENCH HORN

NIVEAU II / LEVEL II

GAMME CHROMATIQUE
MÉMORISATION NON NÉCESSAIRE
LIÉE ET DÉTACHÉE

CHROMATIC SCALE
MEMORIZATION NOT REQUIRED
SLURED AND DETACHED

Ré Chromatique / D Chromatic

♩ = 72

COR / FRENCH HORN

NIVEAU II / LEVEL II

GAMMES ET ARPÈGES MAJEURS
MÉMORISATION NON NÉCESSAIRE
LIÉES ET DÉTACHÉES

MAJOR SCALES AND ARPEGGIOS
MEMORIZATION NOT REQUIRED
SLURED AND DETACHED

Do Majeur / C Major

$\text{♩} = 72$

Fa Majeur / F Major

Sib Majeur / Bb Major

COR / FRENCH HORN

NIVEAU II / LEVEL II

GAMMES ET ARPÈGES MAJEURS
MÉMORISATION NON NÉCESSAIRE
LIÉES ET DÉTACHÉES

MAJOR SCALES AND ARPEGGIOS
MEMORIZATION NOT REQUIRED
SLURED AND DETACHED

Mib Majeur / Eb Major

♩ = 72

Sol Majeur / G Major

COR / FRENCH HORN

NIVEAU II / LEVEL II

GAMMES ET ARPÈGES MINEURS

MÉMORISATION NON NÉCESSAIRE

LIÉES ET DÉTACHÉES

MINEURS SCALES AND ARPEGGIOS

MEMORIZATION NOT REQUIRED

SLURED AND DETACHED

La mineur / A minor

Harmonique / Harmonic

$\text{♩} = 72$

Ré mineur / D minor

Harmonique / Harmonic

Sol mineur / B minor

Harmonique / Harmonic

COR / FRENCH HORN

NIVEAU II / LEVEL II

GAMMES ET ARPÈGES MINEURS
MÉMORISATION NON NÉCESSAIRE
LIÉES ET DÉTACHÉES

MINOR SCALES AND ARPEGGIOS
MEMORIZATION NOT REQUIRED
SLURED AND DETACHED

Do mineur / C minor

Harmonique / Harmonic

$\text{♩} = 72$

Mi mineur / E minor

Harmonique / Harmonic

COR / FRENCH HORN

NIVEAU III / LEVEL III

GAMME CHROMATIQUE
MÉMORISATION NÉCESSAIRE
LIÉE ET DÉTACHÉE

CHROMATIC SCALE
MEMORIZATION REQUIRED
SLURED AND DETACHED

Ré Chromatique / D Chromatic

COR / FRENCH HORN

NIVEAU III / LEVEL III

GAMMES ET ARPÈGES MAJEURS

MÉMORISATION NÉCESSAIRE

LIÉES ET DÉTACHÉES

MAJOR SCALES AND ARPEGGIOS

MEMORIZATION REQUIRED

SLURED AND DETACHED

Do Majeur / C Major

$\text{♩} = 72$

Fa Majeur / F Major

Sib Majeur / Bb Major

COR / FRENCH HORN

NIVEAU III / LEVEL III

GAMMES ET ARPÈGES MAJEURS
MÉ MORISATION NÉCESSAIRE
LIÉES ET DÉTACHÉES

MAJOR SCALES AND ARPEGGIOS
MEMORIZATION REQUIRED
SLURED AND DETACHED

Mib Majeur / Eb Major

$\text{♩} = 72$

Lab Majeur / Ab Major

Sol Majeur / G Major

COR / FRENCH HORN

NIVEAU III / LEVEL III

GAMMES ET ARPÈGES MAJEURS

MÉMORISATION NÉCESSAIRE

LIÉES ET DÉTACHÉES

MAJOR SCALES AND ARPEGGIOS

MEMORIZATION REQUIRED

SLURED AND DETACHED

Ré Majeur / D Major

$\text{♩} = 72$

COR / FRENCH HORN

NIVEAU III / LEVEL III

GAMMES ET ARPÈGES MINEURS

MÉMORISATION NÉCESSAIRE

LIÉES ET DÉTACHÉES

MINOR SCALES AND ARPEGGIOS

MEMORIZATION REQUIRED

SLURED AND DETACHED

La mineur / A minor

Harmonique / Harmonic

♩ = 72

Ré mineur / D minor

Harmonique / Harmonic

COR / FRENCH HORN

NIVEAU III / LEVEL III

GAMMES ET ARPÈGES MINEURS

MÉMORISATION NÉCESSAIRE
LIÉES ET DÉTACHÉES

MINOR SCALES AND ARPEGGIOS

MEMORIZATION REQUIRED
SLURED AND DETACHED

Sol mineur / G minor

Harmonique / Harmonic

$\text{♩} = 72$

Do mineur / C minor

Harmonique / Harmonic

COR / FRENCH HORN

NIVEAU III / LEVEL III

GAMMES ET ARPÈGES MINEURS

MÉMORISATION NÉCESSAIRE

LIÉES ET DÉTACHÉES

MINOR SCALES AND ARPEGGIOS

MEMORIZATION REQUIRED

SLURED AND DETACHED

Fa mineur / F minor

Harmonique / Harmonic

$\text{♩} = 72$

Mi mineur / E minor

Harmonique / Harmonic

COR / FRENCH HORN

NIVEAU III / LEVEL III

GAMMES ET ARPÈGES MINEURS
MÉMORISATION NÉCESSAIRE
LIÉES ET DÉTACHÉES

MINOR SCALES AND ARPEGGIOS
MEMORIZATION REQUIRED
SLURED AND DETACHED

Si mineur / B minor

Harmonique / Harmonic

♩ = 72

COR / FRENCH HORN

NIVEAU IV / LEVEL IV

EXEMPLE

ARTICULATIONS

ARTICULATIONS

LIÉES / SLURED

♩ = 88

DÉTACHÉES / DETACHED

DEUX LIÉES DEUX DÉTACHÉES
TWO SLURED TWO DETACHED

COR / FRENCH HORN

NIVEAU IV / LEVEL IV

GAMME CHROMATIQUE
MÉ MORISATION NÉCESSAIRE
LIÉE ET DÉTACHÉE

CHROMATIC SCALE
MEMORIZATION REQUIRED
SLURED AND DETACHED

Fa Chromatique / F Chromatic

$\text{♩} = 88$

COR / FRENCH HORN

NIVEAU IV / LEVEL IV

GAMMES ET ARPÈGES MAJEURS

MÉMORISATION NÉCESSAIRE

LIÉES, DÉTACHÉES, DEUX LIÉES DEUX DÉTACHÉES (VOIR EX.)

MAJOR SCALES AND ARPEGGIOS

MEMORIZATION REQUIRED

SLURED, DETACHED, TWO SLURED TWO DETACHED (SEE EX.)

Do Majeur / C Major

♩ = 88

Fa Majeur / F Major

Sib Majeur / Bb Major

COR / FRENCH HORN

NIVEAU IV / LEVEL IV

GAMMES ET ARPÈGES MAJEURS

MÉMORISATION NÉCESSAIRE

LIÉES, DÉTACHÉES, DEUX LIÉES DEUX DÉTACHÉES (VOIR EX.)

MAJOR SCALES AND ARPEGGIOS

MEMORIZATION REQUIRED

SLURED, DETACHED, TWO SLURED TWO DETACHED (SEE EX.)

Mib Majeur / Eb Major

♩ = 88

Lab Majeur / Ab major

Réb Majeur / Db Major

COR / FRENCH HORN

NIVEAU IV / LEVEL IV

GAMMES ET ARPÈGES MAJEURS

MÉMORISATION NÉCESSAIRE

LIÉES, DÉTACHÉES, DEUX LIÉES DEUX DÉTACHÉES (VOIR EX.)

MAJOR SCALES AND ARPEGGIOS

MEMORIZATION REQUIRED

SLURED, DETACHED, TWO SLURED TWO DETACHED (SEE EX.)

Sol Majeur / G Major

♩ = 88

Ré Majeur / D Major

COR / FRENCH HORN

NIVEAU IV / LEVEL IV

GAMMES ET ARPÈGES MAJEURS

MÉMORISATION NÉCESSAIRE

LIÉES, DÉTACHÉES, DEUX LIÉES DEUX DÉTACHÉES (VOIR EX.)

MAJOR SCALES AND ARPEGGIOS

MEMORIZATION REQUIRED

SLURED, DETACHED, TWO SLURED TWO DETACHED (SEE EX.)

La Majeur / A Major

$\text{♩} = 88$

Mi Majeur / E Major

COR / FRENCH HORN

NIVEAU IV / LEVEL IV

GAMMES ET ARPÈGES MINEURS

MÉMORISATION NÉCESSAIRE

LIÉES, DÉTACHÉES, DEUX LIÉES DEUX DÉTACHÉES (VOIR EX.)

MINOR SCALES AND ARPEGGIOS

MEMORIZATION REQUIRED

SLURED, DETACHED, TWO SLURED TWO DETACHED (SEE EX.)

La mineur / A minor

Harmonique / Harmonic

$\text{♩} = 88$

Mélodique / Melodic

Ré mineur / D minor

Harmonique / Harmonic

Mélodique / Melodic

COR / FRENCH HORN

NIVEAU IV / LEVEL IV

GAMMES ET ARPÈGES MINEURS

MÉMORISATION NÉCESSAIRE

LIÉES, DÉTACHÉES, DEUX LIÉES DEUX DÉTACHÉES (VOIR EX.)

MINOR SCALES AND ARPEGGIOS

MEMORIZATION REQUIRED

SLURED, DETACHED, TWO SLURED TWO DETACHED (SEE EX.)

Sol mineur / G minor

Harmonique / Harmonic

$\text{♩} = 88$

Do mineur / C minor

Harmonique / Harmonic

COR / FRENCH HORN

NIVEAU IV / LEVEL IV

GAMMES ET ARPÈGES MINEURS

MÉMORISATION NÉCESSAIRE

LIÉES, DÉTACHÉES, DEUX LIÉES DEUX DÉTACHÉES (VOIE EX.)

MINOR SCALES AND ARPEGGIOS

MEMORIZATION REQUIRED

SLURED, DETACHED, TWO SLURED TWO DETACHED (SEE EX.)

Fa mineur / F minor

Harmonique / Harmonic

$\text{♩} = 88$

Mélodique / Melodic

Sib mineur / Bb minor

Harmonique / Harmonic

Mélodique / Melodic

COR / FRENCH HORN

NIVEAU IV / LEVEL IV

GAMMES ET ARPÈGES MINEURS

MÉMORISATION NÉCESSAIRE

LIÉES, DÉTACHÉES, DEUX LIÉES DEUX DÉTACHÉES (VOIE EX.)

MINOR SCALES AND ARPEGGIOS

MEMORIZATION REQUIRED

SLURED, DETACHED, TWO SLURED TWO DETACHED (SEE EX.)

Mi mineur / E minor

Harmonique / Harmonic

$\text{♩} = 88$

Mélodique / Melodic

Si mineur / B minor

Harmonique / Harmonic

Mélodique / Melodic

COR / FRENCH HORN

NIVEAU IV / LEVEL IV

GAMMES ET ARPÈGES MINEURS

MÉMORISATION NÉCESSAIRE

LIÉES, DÉTACHÉES, DEUX LIÉES DEUX DÉTACHÉES (VOIR EX.)

MINOR SCALES AND ARPEGGIOS

MEMORIZATION REQUIRED

SLURED, DETACHED, TWO SLURED TWO DETACHED (SEE EX.)

Fa Dièse mineur / F Sharp minor

Harmonique / Harmonic

♩ = 88

Do Dièse mineur / C Sharp minor

Harmonique / Harmonic

COR / FRENCH HORN

NIVEAU V / LEVEL V

EXEMPLE

ARTICULATIONS

ARTICULATIONS

Fa Majeur / F Major

LIÉES / SLURED

♩ = 88

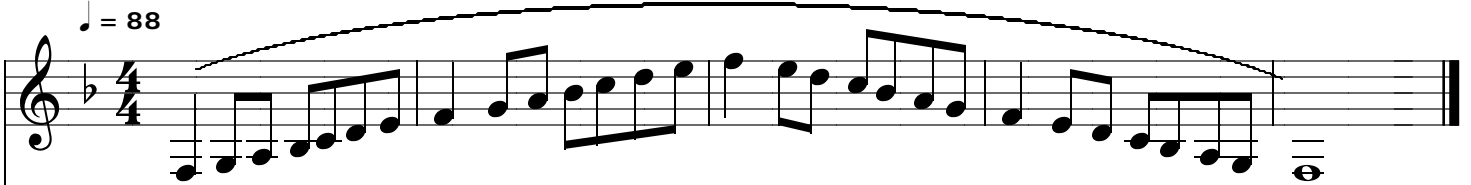

DÉTACHÉES / DETACHED

DEUX LIÉES DEUX DÉTACHÉES
TWO SLURED TWO DETACHED

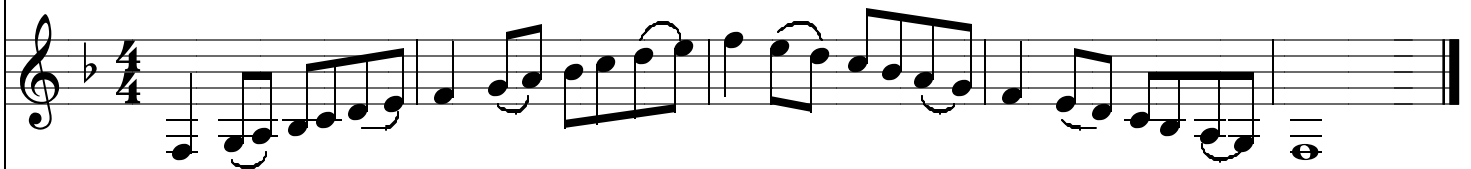

DEUX DÉTACHÉES DEUX LIÉES
TWO DETACHED TWO SLURED

COR / FRENCH HORN

NIVEAU V / LEVEL V

GAMME CHROMATIQUE
MÉ MORISATION NÉCESSAIRE
LIÉE ET DÉTACHÉE

CHROMATIC SCALE
MEMORIZATION REQUIRED
SLURED AND DETACHED

Fa Chromatique / F Chromatic

♩ = 88

COR / FRENCH HORN

NIVEAU V / LEVEL V

MÉMORISATION NÉCESSAIRE / MEMORIZATION REQUIRED

GAMMES ET ARPÈGES MAJEURS

LIÉES, DÉTACHÉES, DEUX LIÉES DEUX DÉTACHÉES
DEUX DÉTACHÉES DEUX LIÉES (VOIR EX.)

MAJOR SCALES AND ARPEGGIOS

SLURED, DETACHED, TWO SLURED TWO DETACHED
TWO DETACHED TWO SLURED (SEE EX.)

Do Majeur / C Major

♩ = 88

Fa Majeur / F Major

Sib Majeur / Bb Major

COR / FRENCH HORN

NIVEAU V / LEVEL V

MÉMORISATION NÉCESSAIRE / MEMORIZATION REQUIRED

GAMMES ET ARPÈGES MAJEURS

LIÉES, DÉTACHÉES, DEUX LIÉES DEUX DÉTACHÉES
DEUX DÉTACHÉES DEUX LIÉES (VOIR EX.)

MAJOR SCALES AND ARPEGGIOS

SLURED, DETACHED, TWO SLURED TWO DETACHED
TWO DETACHED TWO SLURED (SEE EX.)

Mib Majeur / Eb Major

♩ = 88

Lab Majeur / Ab Major

Réb Majeur / Db Major

COR / FRENCH HORN

NIVEAU V / LEVEL V

MÉMORISATION NÉCESSAIRE / MEMORIZATION REQUIRED

GAMMES ET ARPÈGES MAJEURS

LIÉES, DÉTACHÉES, DEUX LIÉES DEUX DÉTACHÉES
DEUX DÉTACHÉES DEUX LIÉES (VOIR EX.)

MAJOR SCALES AND ARPEGGIOS

SLURED, DETACHED, TWO SLURED TWO DETACHED
TWO DETACHED TWO SLURED (SEE EX.)

Solb Majeur / Gb Major

♩ = 88

Dob Majeur / Cb Major

COR / FRENCH HORN

NIVEAU V / LEVEL V

MÉMORISATION NÉCESSAIRE / MEMORIZATION REQUIRED

GAMMES ET ARPÈGES MAJEURS

LIÉES, DÉTACHÉES, DEUX LIÉES DEUX DÉTACHÉES
DEUX DÉTACHÉES DEUX LIÉES (VOIR EX.)

MAJOR SCALES AND ARPEGGIOS

SLURED, DETACHED, TWO SLURED TWO DETACHED
TWO DETACHED TWO SLURED (SEE EX.)

Sol Majeur / G Major

♩ = 88

Ré Majeur / D Major

COR / FRENCH HORN

NIVEAU V / LEVEL V

MÉMORISATION NÉCESSAIRE / MEMORIZATION REQUIRED

GAMMES ET ARPÈGES MAJEURS

LIÉES, DÉTACHÉES, DEUX LIÉES DEUX DÉTACHÉES
DEUX DÉTACHÉES DEUX LIÉES (VOIR EX.)

MAJOR SCALES AND ARPEGGIOS

SLURED, DETACHED, TWO SLURED TWO DETACHED
TWO DETACHED, TWO SLURED (SEE EX.)

La Majeur / A Major

♩ = 88

Mi Majeur / E Major

Si Majeur / B Major

COR / FRENCH HORN

NIVEAU V / LEVEL V

MÉMORISATION NÉCESSAIRE / MEMORIZATION REQUIRED

GAMMES ET ARPÈGES MAJEURS

LIÉES, DÉTACHÉES, DEUX LIÉES DEUX DÉTACHÉES
DEUX DÉTACHÉES DEUX LIÉES (VOIR EX.)

MAJOR SCALES AND ARPEGGIOS

SLURED, DETACHED, TWO SLURED TWO DETACHED
TWO DETACHED, TWO SLURED (SEE EX.)

Fa Dièse Majeur / F Sharp Major

♩ = 88

Do Dièse Majeur / C Sharp Major

COR / FRENCH HORN

NIVEAU V / LEVEL V

MÉMORISATION NÉCESSAIRE / MEMORIZATION REQUIRED

GAMMES ET ARPÈGES MINEURS

LIÉES, DÉTACHÉES, DEUX LIÉES DEUX DÉTACHÉES
DEUX DÉTACHÉES DEUX LIÉES (VOIR EX.)

MINOR SCALES AND ARPEGGIOS

SLURED, DETACHED, TWO SLURED TWO DETACHED
TWO DETACHED TWO SLURED (SEE EX.)

La mineur / A minor

Harmonique / Harmonic

♩ = 88

Ré mineur / D minor

Harmonique / Harmonic

COR / FRENCH HORN

NIVEAU V / LEVEL V

MÉMORISATION NÉCESSAIRE / MEMORIZATION REQUIRED

GAMMES ET ARPÈGES MINEURS

LIÉES, DÉTACHÉES, DEUX LIÉES DEUX DÉTACHÉES
DEUX DÉTACHÉES DEUX LIÉES (VOIR EX.)

MINOR SCALES AND ARPEGGIOS

SLURED, DETACHED, TWO SLURED TWO DETACHED
TWO DETACHED TWO SLURED (SEE EX.)

Sol mineur / G minor

Harmonique / Harmonic

$\text{♩} = 88$

Do mineur / C minor

Harmonique / Harmonic

COR / FRENCH HORN

NIVEAU V / LEVEL V

MÉMORISATION NÉCESSAIRE / MEMORIZATION REQUIRED

GAMMES ET ARPÈGES MINEURS

LIÉES, DÉTACHÉES, DEUX LIÉES DEUX DÉTACHÉES
DEUX DÉTACHÉES DEUX LIÉES (VOIR EX.)

MINOR SCALES AND ARPEGGIOS

SLURED, DETACHED, TWO SLURED TWO DETACHED
TWO DETACHED TWO SLURED (SEE EX.)

Fa mineur / F minor

Harmonique / Harmonic

$\text{♩} = 88$

Mélodique / Melodic

Sib mineur / Bb minor

Harmonique / Harmonic

Mélodique / Melodic

COR / FRENCH HORN

NIVEAU V / LEVEL V

MÉMORISATION NÉCESSAIRE / MEMORIZATION REQUIRED

GAMMES ET ARPÈGES MINEURS

LIÉES, DÉTACHÉES, DEUX LIÉES DEUX DÉTACHÉES
DEUX DÉTACHÉES DEUX LIÉES (VOIR EX.)

MINOR SCALES AND ARPEGGIOS

SLURED, DETACHED, TWO SLURED TWO DETACHED
TWO DETACHED TWO SLURED (SEE EX.)

Mib mineur / Eb minor

Harmonique / Harmonic

$\text{♩} = 88$

Mélodique / Melodic

Lab mineur / Ab minor

Harmonique / Harmonic

Mélodique / Melodic

COR / FRENCH HORN

NIVEAU V / LEVEL V

MÉMORISATION NÉCESSAIRE / MEMORIZATION REQUIRED

GAMMES ET ARPÈGES MINEURS

LIÉES, DÉTACHÉES, DEUX LIÉES DEUX DÉTACHÉES
DEUX DÉTACHÉES DEUX LIÉES (VOIR EX.)

MINOR SCALES AND ARPEGGIOS

SLURED, DETACHED, TWO SLURED TWO DETACHED
TWO DETACHED TWO SLURED (SEE EX.)

Mi mineur / E minor

Harmonique / Harmonic

$\text{♩} = 88$

Harmonic / Harmonic

Mélodique / Melodic

Mélodique / Melodic

Mélodique / Melodic

Si mineur / B minor

Harmonique / Harmonic

Harmonique / Harmonic

Mélodique / Melodic

Mélodique / Melodic

Mélodique / Melodic

COR / FRENCH HORN

NIVEAU V / LEVEL V

MÉMORISATION NÉCESSAIRE / MEMORIZATION REQUIRED

GAMMES ET ARPÈGES MINEURS

LIÉES, DÉTACHÉES, DEUX LIÉES DEUX DÉTACHÉES
DEUX DÉTACHÉES DEUX LIÉES (VOIR EX.)

MINOR SCALES AND ARPEGGIOS

SLURED, DETACHED, TWO SLURED TWO DETACHED
TWO DETACHED TWO SLURED (SEE EX.)

Fa Dièse mineur / F Sharp minor

Harmonique / Harmonic

♩ = 88

Do Dièse mineur / C Sharp minor

Harmonique / Harmonic

COR / FRENCH HORN

NIVEAU V / LEVEL V

MÉMORISATION NÉCESSAIRE / MEMORIZATION REQUIRED

GAMMES ET ARPÈGES MINEURS

LIÉES, DÉTACHÉES, DEUX LIÉES DEUX DÉTACHÉES
DEUX DÉTACHÉES DEUX LIÉES (VOIR EX.)

MINOR SCALES AND ARPEGGIOS

SLURED, DETACHED, TWO SLURED TWO DETACHED
TWO DETACHED TWO SLURED (SEE EX.)

Sol Dièse mineur / G Sharp minor

Harmonique / Harmonic

♩ = 88

Harmonique / Harmonic

Méridienne / Melodic

Méridienne / Melodic

Méridienne / Melodic

Ré Dièse mineur / D Sharp minor

Harmonique / Harmonic

Harmonique / Harmonic

Méridienne / Melodic

Méridienne / Melodic

Méridienne / Melodic

COR / FRENCH HORN

NIVEAU V / LEVEL V

MÉMORISATION NÉCESSAIRE / MEMORIZATION REQUIRED

GAMMES ET ARPÈGES MINEURS

LIÉES, DÉTACHÉES, DEUX LIÉES DEUX DÉTACHÉES
DEUX DÉTACHÉES DEUX LIÉES (VOIR EX.)

MINOR SCALES AND ARPEGGIOS

SLURED, DETACHED, TWO SLURED TWO DETACHED
TWO DETACHED TWO SLURED (SEE EX.)

La dièse mineur / A sharp minor

Harmonique / Harmonic

♩ = 88

Mélodique / Melodic

TROMBONE / TROMBONE

NIVEAU ÉLÉMENTAIRE / LEVEL BASIC

GAMME ET ARPÈGE MAJEUR
MÉMORISATION NON NÉCESSAIRE

MAJOR SCALE AND ARPEGGIO
MEMORIZATION NOT REQUIRED

Bb Major / Sib Major

♩ = 60

TROMBONE / TROMBONE

NIVEAU I / LEVEL I

GAMME CHROMATIQUE
MÉ MORISATION NON NÉCESSAIRE
LIÉE ET DÉTACHÉE

CHROMATIC SCALE
MEMORIZATION NOT REQUIRED
SLURED AND DETACHED

Sib Chromatique / Bb Chromatic

♩ = 72

TROMBONE / TROMBONE

NIVEAU I / LEVEL I

GAMMES ET ARPÈGES MAJEURS
MÉ MORISATION NON NÉCESSAIRE
LIÉES ET DÉTACHÉES

MAJOR SCALES AND ARPEGGIOS
MEMORIZATION NOT REQUIRED
SLURED AND DETACHED

Sib Majeur / Bb Major

♩ = 72

Mib Majeur / Eb Major

Fa Majeur / F Major

TROMBONE / TROMBONE

NIVEAU I / LEVEL I

GAMMES ET ARPÈGES MINEURS
MÉ MORISATION NON NÉCESSAIRE
LIÉES ET DÉTACHÉES

MINOR SCALES AND ARPEGGIOS
MEMORIZATION NOT REQUIRED
SLURED AND DETACHED

Sol mineur / G minor

Harmonique / Harmonic

♩ = 72

Do mineur / C minor

Harmonique / Harmonic

Ré mineur / D minor

Harmonique / Harmonic

TROMBONE / TROMBONE

NIVEAU II / LEVEL II

GAMME CHROMATIQUE
MÉ MORISATION NON NÉCESSAIRE
LIÉE ET DÉTACHÉE

CHROMATIC SCALE
MEMORIZATION NOT REQUIRED
SLURED AND DETACHED

Do Chromatique / C Chromatic

♩ = 72

TROMBONE / TROMBONE

NIVEAU II / LEVEL II

GAMMES ET ARPÈGES MAJEURS
MÉ MORISATION NON NÉCESSAIRE
LIÉES ET DÉTACHÉES

MAJOR SCALES AND ARPEGGIOS
MEMORIZATION NOT REQUIRED
SLURED AND DETACHED

Sib Majeur / Bb Major

♩ = 72

Mib Majeur / Eb Major

Lab Majeur / Ab Major

TROMBONE / TROMBONE

NIVEAU II / LEVEL II

GAMMES ET ARPÈGES MAJEURS
MÉ MORISATION NON NÉCESSAIRE
LIÉES ET DÉTACHÉES

MAJOR SCALES AND ARPEGGIOS
MEMORIZATION NOT REQUIRED
SLURED AND DETACHED

Fa Majeur / F Major

♩ = 72

Do Majeur / C Major

TROMBONE / TROMBONE

NIVEAU II / LEVEL II

GAMMES ET ARPÈGES MINEURS
MÉ MORISATION NON NÉCESSAIRE
LIÉES ET DÉTACHÉES

MINOR SCALES AND ARPEGGIOS
MEMORIZATION NOT REQUIRED
SLURED AND DETACHED

Sol mineur / G minor

Harmonique / Harmonic

$\text{♩} = 72$

Do mineur / C minor

Harmonique / Harmonic

Fa mineur / F minor

Harmonique / Harmonic

TROMBONE / TROMBONE

NIVEAU II / LEVEL II

GAMMES ET ARPÈGES MINEURS
MÉ MORISATION NON NÉCESSAIRE
LIÉES ET DÉTACHÉES

MINOR SCALES AND ARPEGGIOS
MEMORIZATION NOT REQUIRED
SLURED AND DETACHED

Ré mineur / D minor

Harmonique / Harmonic

♩ = 72

La mineur / A minor

Harmonique / Harmonic

TROMBONE / TROMBONE

NIVEAU III / LEVEL III

GAMME CHROMATIQUE
MÉ MORISATION NÉCESSAIRE
LIÉES ET DÉTACHÉES

CHROMATIC SCALE
MEMORIZATION REQUIRED
SLURED AND DETACHED

Ré Chromatique / D Chromatic

♩ = 72

TROMBONE / TROMBONE

NIVEAU III / LEVEL III

GAMMES ET ARPÈGES MAJEURS
MÉ MORISATION NÉCESSAIRE
LIÉES ET DÉTACHÉES

MAJOR SCALES AND ARPEGGIOS
MEMORIZATION REQUIRED
SLURED AND DETACHED

Sib Majeur / Bb Major

♩ = 72

Mib Majeur / Eb Major

Lab Majeur / Ab Major

TROMBONE / TROMBONE

NIVEAU III / LEVEL III

GAMMES ET ARPÈGES MAJEURS
MÉ MORISATION NÉCESSAIRE
LIÉES ET DÉTACHÉES

MAJOR SCALES AND ARPEGGIOS
MEMORIZATION REQUIRED
SLURED AND DETACHED

Réb Majeur / Db Major

♩ = 72

Fa Majeur / F Major

Do Majeur / C Major

TROMBONE / TROMBONE

NIVEAU III / LEVEL III

GAMMES ET ARPÈGES MAJEURS
MÉ MORISATION NÉCESSAIRE
LIÉES ET DÉTACHÉES

MAJOR SCALES AND ARPEGGIOS
MEMORIZATION REQUIRED
SLURED AND DETACHED

Sol Majeur / G Major

♩ = 72

TROMBONE / TROMBONE

NIVEAU III / LEVEL III

GAMMES ET ARPÈGES MINEURS

MÉMORISATION NÉCESSAIRE

LIÉES ET DÉTACHÉES

MINOR SCALES AND ARPEGGIOS

MEMORIZATION REQUIRED

SLURED AND DETACHED

Sol mineur / G minor

Harmonique / Harmonic

♩ = 72

Do mineur / C minor

Harmonique / Harmonic

TROMBONE / TROMBONE

NIVEAU III / LEVEL III

GAMMES ET ARPÈGES MINEURS
MÉMORISATION NÉCESSAIRE
LIÉES ET DÉTACHÉES

MINOR SCALES AND ARPEGGIOS
MEMORIZATION REQUIRED
SLURED AND DETACHED

Fa mineur / F minor

Harmonique / Harmonic

$\text{♩} = 72$

Sib mineur / Bb minor

Harmonique / Harmonic

TROMBONE / TROMBONE

NIVEAU III / LEVEL III

GAMMES ET ARPÈGES MINEURS
MÉMORISATION NÉCESSAIRE
LIÉES ET DÉTACHÉES

MINOR SCALES AND ARPEGGIOS
MEMORIZATION REQUIRED
SLURED AND DETACHED

Ré mineur / D minor

Harmonique / Harmonic

♩ = 72

La mineur / A minor

Harmonique / Harmonic

TROMBONE / TROMBONE

NIVEAU III / LEVEL III

GAMMES ET ARPÈGES MINEURS
MÉ MORISATION NÉCESSAIRE
LIÉES ET DÉTACHÉES

MINOR SCALES AND ARPEGGIOS
MEMORIZATION REQUIRED
SLURED AND DETACHED

Mi mineur / E minor

Harmonique / Harmonic

♩ = 72

Mélodique / Melodic

TROMBONE / TROMBONE

NIVEAU IV / LEVEL IV

EXEMPLE

ARTICULATIONS

ARTICULATIONS

LIÉES / SLURED

♩ = 88

DÉTACHÉES / DETACHED

DEUX LIÉES DEUX DÉTACHÉES
TWO SLURED TWO DETACHED

TROMBONE / TROMBONE

NIVEAU IV / LEVEL IV

GAMME CHROMATIQUE
MÉ MORISATION NÉCESSAIRE
LIÉE ET DÉTACHÉE

CHROMATIC SCALE
MEMORIZATION REQUIRED
SLURED AND DETACHED

Mi Chromatique / E Chromatic

♩ = 88

TROMBONE / TROMBONE

NIVEAU IV / LEVEL IV

GAMMES ET ARPÈGES MAJEURS

MÉMORISATION NÉCESSAIRE

LIÉES, DÉTACHÉES, DEUX LIÉES DEUX DÉTACHÉES (VOIR EX.)

MAJOR SCALES AND ARPEGGIOS

MEMORIZATION REQUIRED

SLURED, DETACHED, TWO SLURED TWO DETACHED (SEE EX.)

Sib Majeur / Bb Major

♩ = 88

Mib Majeur / Eb Major

TROMBONE / TROMBONE

NIVEAU IV / LEVEL IV

GAMMES ET ARPÈGES MAJEURS

MÉ MORISATION NÉCESSAIRE

LIÉES, DÉTACHÉES, DEUX LIÉES DEUX DÉTACHÉES (VOIR EX.)

MAJOR SCALES AND ARPEGGIOS

MEMORIZATION REQUIRED

SLURED, DETACHED, TWO SLURED TWO DETACHED (SEE EX.)

Lab Majeur / Ab Major

♩ = 88

Réb Majeur / Db Major

TROMBONE / TROMBONE

NIVEAU IV / LEVEL IV

GAMMES ET ARPÈGES MAJEURS

MÉMORISATION NÉCESSAIRE

LIÉES, DÉTACHÉES, DEUX LIÉES DEUX DÉTACHÉES (VOIR EX.)

MAJOR SCALES AND ARPEGGIOS

MEMORIZATION REQUIRED

SLURED, DETACHED, TWO SLURED TWO DETACHED (SEE EX.)

Solb Majeur / Gb Major

♩ = 88

Fa Majeur / F Major

Do Majeur / C Major

TROMBONE / TROMBONE

NIVEAU IV / LEVEL IV

GAMMES ET ARPÈGES MAJEURS

MÉMORISATION NÉCESSAIRE

LIÉES, DÉTACHÉES, DEUX LIÉES DEUX DÉTACHÉES (VOIR EX.)

MAJOR SCALES AND ARPEGGIOS

MEMORIZATION REQUIRED

SLURED, DETACHED, TWO SLURED TWO DETACHED (SEE EX.)

Sol Majeur / G Major

Ré Majeur / D Major

La Majeur / A Major

TROMBONE / TROMBONE

NIVEAU IV / LEVEL IV

GAMMES ET ARPÈGES MINEURS

MÉMORISATION NÉCESSAIRE

LIÉES. DÉTACHÉES. DEUX LIÉES DEUX DÉTACHÉES (VOIR EX.)

MINOR SCALES AND ARPEGGIOS

MEMORIZATION REQUIRED

SLURED, DETACHED, TWO SLURED TWO DETACHED (SEE EX.)

Sol mineur / G minor

Harmonique / Harmonic

♩ = 88

- Harmonic: A series of arpeggios starting on G2, moving up and down the scale in 4/4 time.
- Melodic: A series of slurred eighth-note scales starting on G2, moving up and down the scale in 4/4 time.

Do mineur / C minor

Harmonique / Harmonic

- Harmonic: A series of arpeggios starting on C3, moving up and down the scale in 4/4 time.
- Melodic: A series of slurred eighth-note scales starting on C3, moving up and down the scale in 4/4 time.

TROMBONE / TROMBONE

NIVEAU IV / LEVEL IV

GAMMES ET ARPÈGES MINEURS

MÉMORISATION NÉCESSAIRE

LIÉES, DÉTACHÉES, DEUX LIÉES DEUX DÉTACHÉES (VOIR EX.)

MINOR SCALES AND ARPEGGIOS

MEMORIZATION REQUIRED

SLURED, DETACHED, TWO SLURED TWO DETACHED (SEE EX.)

Fa mineur / F minor

Harmonique / Harmonic

♩ = 88

Sib mineur / Bb minor

Harmonique / Harmonic

TROMBONE / TROMBONE

NIVEAU IV / LEVEL IV

GAMMES ET ARPÈGES MINEURS

MÉMORISATION NÉCESSAIRE

LIÉES, DÉTACHÉES, DEUX LIÉES DEUX DÉTACHÉES (VOIR EX.)

MINOR SCALES AND ARPEGGIOS

MEMORIZATION REQUIRED

SLURED, DETACHED, TWO SLURED TWO DETACHED (SEE EX.)

Mib mineur / Eb minor

Harmonique / Harmonic

♩ = 88

Harmonique / Harmonic

Mélodique / Melodic

Mélodique / Melodic

Mélodique / Melodic

Ré mineur / D minor

Harmonique / Harmonic

Harmonique / Harmonic

Mélodique / Melodic

Mélodique / Melodic

Mélodique / Melodic

TROMBONE / TROMBONE

NIVEAU IV / LEVEL IV

GAMMES ET ARPÈGES MINEURS

MÉMORISATION NÉCESSAIRE

LIÉES, DÉTACHÉES, DEUX LIÉES DEUX DÉTACHÉES (VOIR EX.)

MINOR SCALES AND ARPEGGIOS

MEMORIZATION REQUIRED

SLURED, DETACHED, TWO SLURED TWO DETACHED (SEE EX.)

La mineur / A minor

Harmonique / Harmonic

♩ = 88

Harmonic part of the A minor scale exercise. It consists of three staves in 4/4 time. The top staff is the Harmonic part, the middle is Melodic, and the bottom is Arpeggios. The tempo is marked as ♩ = 88. The key signature has one flat (Bb).

Mélodique / Melodic

Mi mineur / E minor

Harmonique / Harmonic

Harmonic part of the E minor scale exercise. It consists of three staves in 4/4 time. The top staff is the Harmonic part, the middle is Melodic, and the bottom is Arpeggios. The key signature has one sharp (F#).

Mélodique / Melodic

TROMBONE / TROMBONE

NIVEAU IV / LEVEL IV

GAMMES ET ARPÈGES MINEURS

MÉMORISATION NÉCESSAIRE

LIÉES, DÉTACHÉES, DEUX LIÉES DEUX DÉTACHÉES (VOIR EX.)

MINOR SCALES AND ARPEGGIOS

MEMORIZATION REQUIRED

SLURED, DETACHED, TWO SLURED TWO DETACHED (SEE EX.)

Si mineur / B minor

Harmonique / Harmonic

♩ = 88

TROMBONE / TROMBONE

NIVEAU V / LEVEL V

EXEMPLE

ARTICULATIONS

ARTICULATIONS

LIÉES / SLURED

♩ = 88

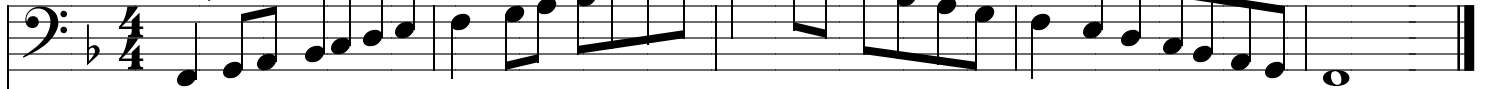

DÉTACHÉES / DETACHED

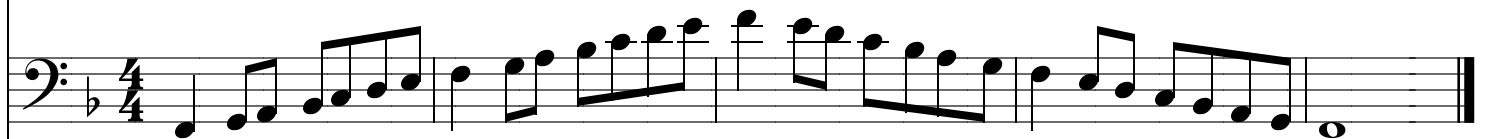

DEUX LIÉES DEUX DÉTACHÉES
TWO SLURED TWO DETACHED

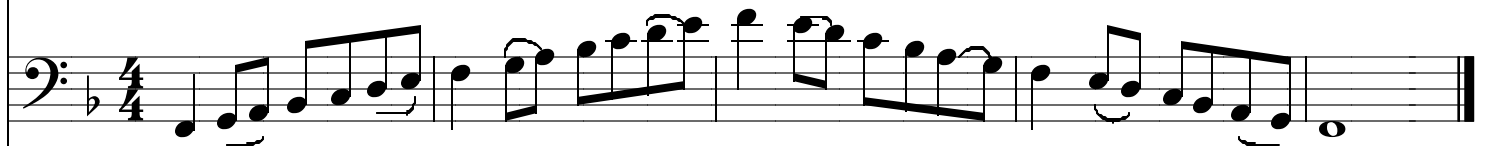

DEUX DÉTACHÉES DEUX LIÉES
TWO DETACHED TWO SLURED

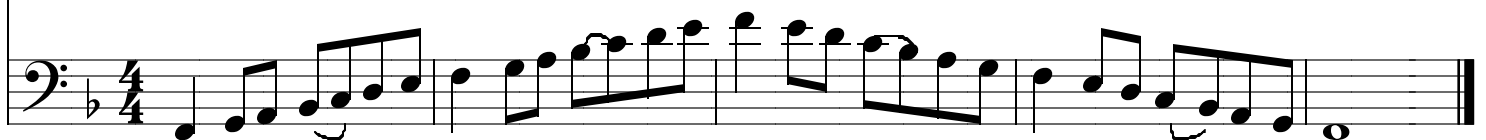

TROMBONE / TROMBONE

NIVEAU V / LEVEL V

GAMME CHROMATIQUE
MÉ MORISATION NÉCESSAIRE
LIÉE ET DÉTACHÉE

CHROMATIC SCALE
MEMORIZATION REQUIRED
SLURED AND DETACHED

Fa Chromatique / F Chromatic

♩ = 88

TROMBONE / TROMBONE

NIVEAU V / LEVEL V

MÉMORISATION NÉCESSAIRE / MEMORIZATION REQUIRED

GAMMES ET ARPÈGES MAJEURS

LIÉES, DÉTACHÉES, DEUX LIÉES DEUX DÉTACHÉES
DEUX DÉTACHÉES DEUX LIÉES (VOIR EX.)

MAJOR SCALES AND ARPEGGIOS

SLURED, DETACHED, TWO SLURED TWO DETACHED
TWO DETACHED TWO SLURED (SEE EX.)

Sib Majeur / Bb Major

♩ = 88

Mib Majeur / Eb Major

Lab Majeur / Ab Major

TROMBONE / TROMBONE

NIVEAU V / LEVEL V

MÉMORISATION NÉCESSAIRE / MEMORIZATION REQUIRED

GAMMES ET ARPÈGES MAJEURS

LIÉES, DÉTACHÉES, DEUX LIÉES DEUX DÉTACHÉES
DEUX DÉTACHÉES DEUX LIÉES (VOIR EX.)

MAJOR SCALES AND ARPEGGIOS

SLURED, DETACHED, TWO SLURED TWO DETACHED
TWO DETACHED TWO SLURED (SEE EX.)

Réb Majeur / Db Major

♩ = 88

Solb Majeur / Gb Major

Fa Majeur / F Major

TROMBONE / TROMBONE

NIVEAU V / LEVEL V

MÉMORISATION NÉCESSAIRE / MEMORIZATION REQUIRED

GAMMES ET ARPÈGES MAJEURS

LIÉES, DÉTACHÉES, DEUX LIÉES DEUX DÉTACHÉES
DEUX DÉTACHÉES DEUX LIÉES (VOIR EX.)

MAJOR SCALES AND ARPEGGIOS

SLURED, DETACHED, TWO SLURED TWO DETACHED
TWO DETACHED TWO SLURED (SEE EX.)

Do Majeur / C Major

♩ = 88

Sol Majeur / G Major

Ré Majeur / D Major

TROMBONE / TROMBONE

NIVEAU V / LEVEL V

MÉMORISATION NÉCESSAIRE / MEMORIZATION REQUIRED

GAMMES ET ARPÈGES MAJEURS

LIÉES, DÉTACHÉES, DEUX LIÉES DEUX DÉTACHÉES
DEUX DÉTACHÉES DEUX LIÉES (VOIR EX.)

MAJOR SCALES AND ARPEGGIOS

SLURED, DETACHED, TWO SLURED TWO DETACHED
TWO DETACHED TWO SLURED (SEE EX.)

La Majeur / A Major

♩ = 88

Mi Majeur / E Major

Si Majeur / B Major

TROMBONE / TROMBONE

NIVEAU V / LEVEL V

MÉMORISATION NÉCESSAIRE / MEMORIZATION REQUIRED

GAMMES ET ARPÈGES MAJEURS

LIÉES, DÉTACHÉES, DEUX LIÉES DEUX DÉTACHÉES
DEUX DÉTACHÉES DEUX LIÉES (VOIR EX.)

MAJOR SCALES AND ARPEGGIOS

SLURED, DETACHED, TWO SLURED TWO DETACHED
TWO DETACHED TWO SLURED (SEE EX.)

Fa Dièse Majeur / F Sharp Major

♩ = 88

Do Dièse Majeur / C Sharp Major

TROMBONE / TROMBONE

NIVEAU V / LEVEL V

MÉMORISATION NÉCESSAIRE / MEMORIZATION REQUIRED

GAMMES ET ARPÈGES MINEURS

LIÉES, DÉTACHÉES, DEUX LIÉES DEUX DÉTACHÉES
DEUX DÉTACHÉES DEUX LIÉES (VOIR EX.)

MINOR SCALES AND ARPEGGIOS

SLURED, DETACHED, TWO SLURED TWO DETACHED
TWO DETACHED TWO SLURED (SEE EX.)

Sol mineur / G minor

Harmonique / Harmonic

♩ = 88

Do mineur / C minor

Harmonique / Harmonic

TROMBONE / TROMBONE

NIVEAU V / LEVEL V

MÉMORISATION NÉCESSAIRE / MEMORIZATION REQUIRED

GAMMES ET ARPÈGES MINEURS

LIÉES, DÉTACHÉES, DEUX LIÉES DEUX DÉTACHÉES
DEUX DÉTACHÉES DEUX LIÉES (VOIR EX.)

MINOR SCALES AND ARPEGGIOS

SLURED, DETACHED, TWO SLURED TWO DETACHED
TWO DETACHED TWO SLURED (SEE EX.)

Fa mineur / F minor

Harmonique / Harmonic

♩ = 88

Sib mineur / Bb minor

Harmonique / Harmonic

TROMBONE / TROMBONE

NIVEAU V / LEVEL V

MÉMORISATION NÉCESSAIRE / MEMORIZATION REQUIRED

GAMMES ET ARPÈGES MINEURS

LIÉES, DÉTACHÉES, DEUX LIÉES DEUX DÉTACHÉES
DEUX DÉTACHÉES DEUX LIÉES (VOIR EX.)

MINOR SCALES AND ARPEGGIOS

MEMORIZATION REQUIRED
SLURED, DETACHED, TWO SLURED TWO DETACHED (SEE EX.)

Mib mineur / Eb minor

Harmonique / Harmonic

♩ = 88

Harmonique / Harmonic

Mélodique / Melodic

Mélodique / Melodic

Lab mineur / Ab minor

Harmonique / Harmonic

Harmonique / Harmonic

Mélodique / Melodic

Mélodique / Melodic

TROMBONE / TROMBONE

NIVEAU V / LEVEL V

MÉMORISATION NÉCESSAIRE / MEMORIZATION REQUIRED

GAMMES ET ARPÈGES MINEURS

LIÉES, DÉTACHÉES, DEUX LIÉES DEUX DÉTACHÉES
DEUX DÉTACHÉES DEUX LIÉES (VOIR EX.)

MINOR SCALES AND ARPEGGIOS

SLURED, DETACHED, TWO SLURED TWO DETACHED
TWO DETACHED TWO SLURED (SEE EX.)

Ré mineur / D minor

Harmonique / Harmonic

♩ = 88

La mineur / A minor

Harmonique / Harmonic

TROMBONE / TROMBONE

NIVEAU V / LEVEL V

MÉMORISATION NÉCESSAIRE / MEMORIZATION REQUIRED

GAMMES ET ARPÈGES MINEURS

LIÉES, DÉTACHÉES, DEUX LIÉES DEUX DÉTACHÉES
DEUX DÉTACHÉES DEUX LIÉES (VOIR EX.)

MINOR SCALES AND ARPEGGIOS

SLURED, DETACHED, TWO SLURED TWO DETACHED
TWO DETACHED TWO SLURED (SEE EX.)

Mi mineur / E minor

Harmonique / Harmonic

♩ = 88

Si mineur / B minor

Harmonique / Harmonic

TROMBONE / TROMBONE

NIVEAU V / LEVEL V

MÉMORISATION NÉCESSAIRE / MEMORIZATION REQUIRED

GAMMES ET ARPÈGES MINEURS

LIÉES, DÉTACHÉES, DEUX LIÉES DEUX DÉTACHÉES
DEUX DÉTACHÉES DEUX LIÉES (VOIR EX.)

MINOR SCALES AND ARPEGGIOS

SLURED, DETACHED, TWO SLURED TWO DETACHED
TWO DETACHED TWO SLURED (SEE EX.)

Fa Dièse mineur F Sharp minor

Harmonique / Harmonic

$\text{♩} = 88$

Do Dièse mineur / C Sharp minor

Harmonique / Harmonic

TROMBONE / TROMBONE

NIVEAU V / LEVEL V

MÉMORISATION NÉCESSAIRE / MEMORIZATION REQUIRED

GAMMES ET ARPÈGES MINEURS

LIÉES, DÉTACHÉES, DEUX LIÉES DEUX DÉTACHÉES
DEUX DÉTACHÉES DEUX LIÉES (VOIR EX.)

MINOR SCALES AND ARPEGGIOS

SLURED, DETACHED, TWO SLURED TWO DETACHED
TWO DETACHED TWO SLURED (SEE EX.)

Sol Dièse mineur / G Sharp minor

Harmonique / Harmonic

♩ = 88

Ré Dièse mineur / D Sharp minor

Harmonique / Harmonic

TROMBONE / TROMBONE

NIVEAU V / LEVEL V

MÉMORISATION NÉCESSAIRE / MEMORIZATION REQUIRED

GAMMES ET ARPÈGES MINEURS

LIÉES, DÉTACHÉES, DEUX LIÉES DEUX DÉTACHÉES
DEUX DÉTACHÉES DEUX LIÉES (VOIR EX.)

MINOR SCALES AND ARPEGGIOS

SLURED, DETACHED, TWO SLURED TWO DETACHED
TWO DETACHED TWO SLURED (SEE EX.)

La Dièse mineur / A Sharp minor

Harmonique / Harmonic

♩ = 88

BARYTON / EUPHONIUM

NIVEAU ÉLÉMENTAIRE / LEVEL BASIC

GAMME ET ARPÈGE MAJEUR
MÉMORISATION NON NÉCESSAIRE

MAJOR SCALE AND ARPEGGIO
MEMORIZATION NOT REQUIRED

Do Majeur / C Major

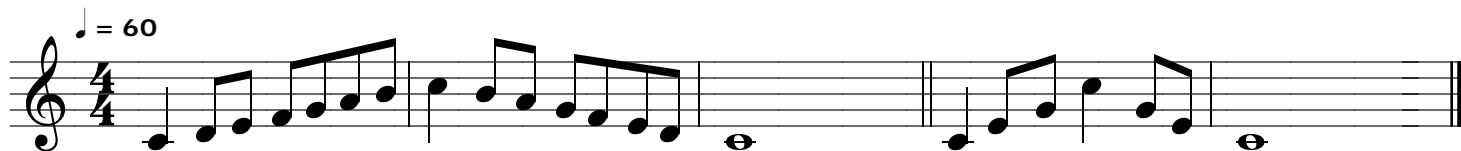

BARYTON / EUPHONIUM

NIVEAU I / LEVEL I

GAMME CHROMATIQUE
MÉ MORISATION NON NÉCESSAIRE
LIÉE ET DÉTACHÉE

CHROMATIC SCALE
MEMORIZATION NOT REQUIRED
SLURED AND DETACHED

Do Chromatique / C Chromatic

♩ = 72

BARYTON / EUPHONIUM

NIVEAU I / LEVEL I

GAMMES ET ARPÈGES MAJEURS
MÉMORISATION NON NÉCESSAIRE
LIÉES ET DÉTACHÉES

MAJOR SCALES AND ARPEGGIOS
MEMORIZATION NOT REQUIRED
SLURED AND DETACHED

Do Majeur / C Major

♩ = 72

Fa Majeur / F Major

Sol Majeur / G Major

N.B. TOUS LES ARPÈGES SERONT JOUÉS DÉTACHÉS

N.B. ALL ARPEGGIOS WILL BE PLAYED DETACHED

BARYTON / EUPHONIUM

NIVEAU I / LEVEL I

GAMMES ET ARPÈGES MINEURS

MÉMORISATION NON NÉCESSAIRE

LIÉES ET DÉTACHÉES

MINOR SCALES AND ARPEGGIOS

MEMORIZATION NOT REQUIRED

SLURED AND DETACHED

La mineur / A minor

Harmonique / Harmonic

♩ = 72

Ré mineur / D minor

Harmonique / Harmonic

Mi mineur / E minor

Harmonique / Harmonic

BARYTON / EUPHONIUM

NIVEAU II / LEVEL II

GAMME CHROMATIQUE
MÉMORISATION NON NÉCESSAIRE
LIÉE ET DÉTACHÉE

CHROMATIC SCALE
MEMORIZATION NOT REQUIRED
SLURED AND DETACHED

Ré Chromatique / D Chromatic

$\text{♩} = 72$

BARYTON / EUPHONIUM

NIVEAU II / LEVEL II

GAMMES ET ARPÈGES MAJEURS
MÉ MORISATION NON NÉCESSAIRE
LIÉES ET DÉTACHÉES

MAJOR SCALES AND ARPEGGIOS
MEMORIZATION NOT REQUIRED
SLURED AND DETACHED

Do Majeur / C Major

$\text{♩} = 72$

Fa Majeur / F Major

Sib Majeur / Bb Major

BARYTON / EUPHONIUM

NIVEAU II / LEVEL II

GAMMES ET ARPÈGES MAJEURS
MÉ MORISATION NON NÉCESSAIRE
LIÉES ET DÉTACHÉES

MAJOR SCALES AND ARPEGGIOS
MEMORIZATION NOT REQUIRED
SLURED AND DETACHED

Sol Majeur / G Major

♩ = 72

Ré Majeur / D Major

BARYTON / EUPHONIUM

NIVEAU II / LEVEL II

GAMMES ET ARPÈGES MINEURS

MÉMORISATION NON NÉCESSAIRE

LIÉES ET DÉTACHÉES

MINOR SCALES AND ARPEGGIOS

MEMORIZATION NOT REQUIRED

SLURED AND DETACHED

La mineur / A minor

Harmonique / Harmonic

$\text{♩} = 72$

Ré mineur / D minor

Harmonique / Harmonic

Sol mineur / G minor

Harmonique / Harmonic

BARYTON / EUPHONIUM

NIVEAU II / LEVEL II

GAMMES ET ARPÈGES MINEURS
MÉ MORISATION NON NÉCESSAIRE
LIÉES ET DÉTACHÉES

MINOR SCALES AND ARPEGGIOS
MEMORIZATION NOT REQUIRED
SLURED AND DETACHED

Mi mineur / E minor

Harmonique / Harmonic

Si mineur / B minor

Harmonique / Harmonic

BARYTON / EUPHONIUM

NIVEAU III / LEVEL III

GAMME CHROMATIQUE
MÉ MORISATION NÉCESSAIRE
LIÉE ET DÉTACHÉE

CHROMATIC SCALE
MEMORIZATION REQUIRED
SLURED AND DETACHED

Mi Chromatique / E Chromatic

♩ = 72

BARYTON / EUPHONIUM

NIVEAU III / LEVEL III

GAMMES ET ARPÈGES MAJEURS

MÉMORISATION NÉCESSAIRE

LIÉES ET DÉTACHÉES

MAJOR SCALES AND ARPEGGIOS

MEMORIZATION REQUIRED

SLURED AND DETACHED

Do Majeur / C Major

$\text{♩} = 72$

Fa Majeur / F Major

Sib Majeur / Bb Major

Mib Majeur / Eb Major

BARYTON / EUPHONIUM

NIVEAU III / LEVEL III

GAMMES ET ARPÈGES MAJEURS
MÉMORISATION NÉCESSAIRE
LIÉES ET DÉTACHÉES

MAJOR SCALES AND ARPEGGIOS
MEMORIZATION REQUIRED
SLURED AND DETACHED

Sol Majeur / G Major

$\text{♩} = 72$

Ré Majeur / D Major

La Majeur / A Major

BARYTON / EUPHONIUM

NIVEAU III / LEVEL III

GAMMES ET ARPÈGES MINEURS

MÉMORISATION NÉCESSAIRE

LIÉES ET DÉTACHÉES

MINOR SCALES AND ARPEGGIOS

MEMORIZATION REQUIRED

SLURED AND DETACHED

La mineur / A minor

Harmonique / Harmonic

♩ = 72

Mélodique / Melodic

Ré mineur / D minor

Harmonique / Harmonic

Mélodique / Melodic

BARYTON / EUPHONIUM

NIVEAU III / LEVEL III

GAMMES ET ARPÈGES MINEURS

MÉMORISATION NÉCESSAIRE

LIÉES ET DÉTACHÉES

MINOR SCALES AND ARPEGGIOS

MEMORIZATION REQUIRED

SLURED AND DETACHED

Sol mineur / G minor

Harmonique / Harmonic

$\text{♩} = 72$

Méridique / Melodic

Do mineur / C minor

Harmonique / Harmonic

Méridique / Melodic

BARYTON / EUPHONIUM

NIVEAU III / LEVEL III

GAMMES ET ARPÈGES MINEURS

MÉMORISATION NÉCESSAIRE

LIÉES ET DÉTACHÉES

MINOR SCALES AND ARPEGGIOS

MEMORIZATION REQUIRED

SLURED AND DETACHED

Mi mineur / E minor

Harmonique / Harmonic

Harmonic part of the E minor scale. The score is written in treble clef, 4/4 time, with a key signature of one sharp (F#). The tempo is marked as quarter note = 72. The first two measures show the ascending and descending scale. The final measure of the first system is a whole note chord (E3, G3, B3). The second system contains three measures of whole rests.

Mélodique / Melodic

Melodic part of the E minor scale. The score is written in treble clef, 4/4 time, with a key signature of one sharp (F#). The first two measures show the ascending and descending scale. The final measure of the first system is a whole note chord (E3, G3, B3). The second system contains three measures of whole rests.

Si mineur / B minor

Harmonique / Harmonic

Harmonic part of the B minor scale. The score is written in treble clef, 4/4 time, with a key signature of two sharps (F# and C#). The first two measures show the ascending and descending scale. The final measure of the first system is a whole note chord (B2, D3, F#3). The second system contains three measures of whole rests.

Mélodique / Melodic

Melodic part of the B minor scale. The score is written in treble clef, 4/4 time, with a key signature of two sharps (F# and C#). The first two measures show the ascending and descending scale. The final measure of the first system is a whole note chord (B2, D3, F#3). The second system contains three measures of whole rests.

BARYTON / EUPHONIUM

NIVEAU III / LEVEL III

GAMMES ET ARPÈGES MINEURS

MÉMORISATION NÉCESSAIRE

LIÉES ET DÉTACHÉES

MINOR SCALES AND ARPEGGIOS

MEMORIZATION REQUIRED

SLURED AND DETACHED

Fa Dièse mineur / F Sharp minor

Harmonique / Harmonic

= 72

Mélodique / Melodic

BARYTON / EUPHONIUM

NIVEAU IV / LEVEL IV

EXEMPLE

ARTICULATIONS

ARTICULATIONS

LIÉES / SLURED

$\text{♩} = 88$

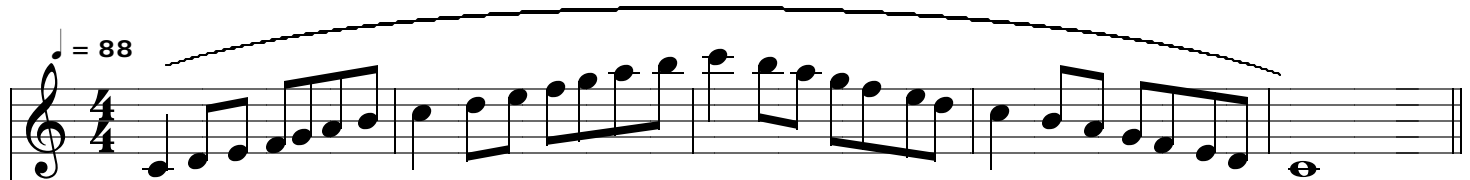

DÉTACHÉES / DETACHED

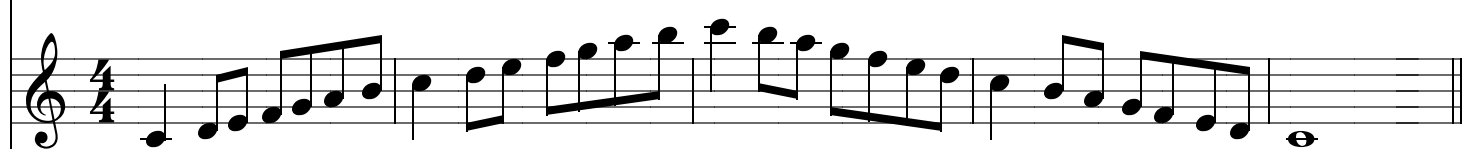

DEUX LIÉES DEUX DÉTACHÉES
TWO SLURED TWO DETACHED

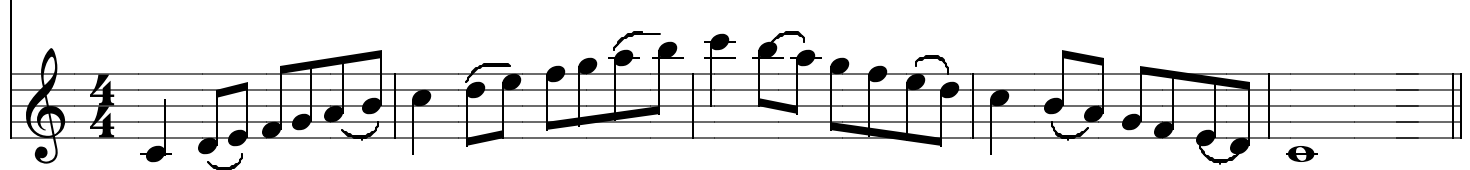

BARYTON / EUPHONIUM

NIVEAU IV / LEVEL IV

GAMME CHROMATIQUE
MÉ MORISATION NÉCESSAIRE
LIÉE ET DÉTACHÉE

CHROMATIC SCALE
MEMORIZATION REQUIRED
SLURED AND DETACHED

Fa Chromatique / F Chromatic

BARYTON / EUPHONIUM

NIVEAU IV / LEVEL IV

GAMMES ET ARPÈGES MAJEURS

MÉMORISATION NÉCESSAIRE

LIÉES, DÉTACHÉES, DEUX LIÉES DEUX DÉTACHÉES (VOIR EX.)

MAJOR SCALES AND ARPEGGIOS

MEMORIZATION REQUIRED

SLURED, DETACHED, TWO SLURED TWO DETACHED (SEE EX.)

Do majeur / C Major

♩ = 88

Fa Majeur / F Major

Sib Majeur / Bb Major

BARYTON / EUPHONIUM

NIVEAU IV / LEVEL IV

GAMMES ET ARPÈGES MAJEURS

MÉMORISATION NÉCESSAIRE

LIÉES, DÉTACHÉES, DEUX LIÉES DEUX DÉTACHÉES (VOIR EX.)

MAJOR SCALES AND ARPEGGIOS

MEMORIZATION REQUIRED

SLURED, DETACHED, TWO SLURED TWO DETACHED (SEE EX.)

Mib Majeur / Eb Major

♩ = 88

Lab Majeur / Ab Major

Sol Majeur / G Major

BARYTON / EUPHONIUM

NIVEAU IV / LEVEL IV

GAMMES ET ARPÈGES MAJEURS

MÉMORISATION NÉCESSAIRE

LIÉES, DÉTACHÉES, DEUX LIÉES DEUX DÉTACHÉES (VOIR EX.)

MAJOR SCALES AND ARPEGGIOS

MEMORIZATION REQUIRED

SLURED, DETACHED, TWO SLURED TWO DETACHED (SEE EX.)

Ré Majeur / D Major

♩ = 88

La Majeur / A Major

BARYTON / EUPHONIUM

NIVEAU IV / LEVEL IV

GAMMES ET ARPÈGES MAJEURS

MÉMORISATION NÉCESSAIRE

LIÉES, DÉTACHÉES, DEUX LIÉES DEUX DÉTACHÉES (VOIR EX.)

MAJOR SCALES AND ARPEGGIOS

MEMORIZATION REQUIRED

SLURED, DETACHED, TWO SLURED TWO DETACHED (SEE EX.)

Mi Majeur / E Major

♩ = 88

Si Majeur / B Major

BARYTON / EUPHONIUM

NIVEAU IV / LEVEL IV

GAMMES ET ARPÈGES MINEURS

MÉMORISATION NÉCESSAIRE

LIÉES, DÉTACHÉES, DEUX LIÉES DEUX DÉTACHÉES (VOIR EX.)

MINOR SCALES AND ARPEGGIOS

MEMORIZATION REQUIRED

SLURED, DETACHED, TWO SLURED TWO DETACHED (SEE EX.)

La mineur / A minor

Harmonique / Harmonic

♩ = 88

Mérodique / Melodic

Ré mineur / D minor

Harmonique / Harmonic

Mérodique / Melodic

BARYTON / EUPHONIUM

NIVEAU IV / LEVEL IV

GAMMES ET ARPÈGES MINEURS

MÉMORISATION NÉCESSAIRE

LIÉES, DÉTACHÉES, DEUX LIÉES DEUX DÉTACHÉES (VOIR EX.)

MINOR SCALES AND ARPEGGIOS

MEMORIZATION REQUIRED

SLURED, DETACHED, TWO SLURED TWO DETACHED (SEE EX.)

Sol mineur / G minor

Harmonique / Harmonic

♩ = 88

Harmonic part of the G minor scale exercise. It consists of three staves in 4/4 time. The top staff contains the harmonic line, the middle staff contains the melodic line, and the bottom staff contains the bass line. The key signature has two flats (Bb and Eb). The tempo is marked as quarter note = 88. The exercise is divided into four measures, with a double bar line at the end of the fourth measure.

Do mineur / C minor

Harmonique / Harmonic

Harmonic part of the C minor scale exercise. It consists of three staves in 4/4 time. The top staff contains the harmonic line, the middle staff contains the melodic line, and the bottom staff contains the bass line. The key signature has three flats (Bb, Eb, and Ab). The exercise is divided into four measures, with a double bar line at the end of the fourth measure.

BARYTON / EUPHONIUM

NIVEAU IV / LEVEL IV

GAMMES ET ARPÈGES MINEURS

MÉMORISATION NÉCESSAIRE

LIÉES, DÉTACHÉES, DEUX LIÉES DEUX DÉTACHÉES (VOIR EX.)

MINOR SCALES AND ARPEGGIOS

MEMORIZATION REQUIRED

SLURED, DETACHED, TWO SLURED TWO DETACHED (SEE EX.)

Fa mineur / F minor

Harmonique / Harmonic

$\text{♩} = 88$

Mélodique / Melodic

Mi mineur / E minor

Harmonique / Harmonic

Mélodique / Melodic

BARYTON / EUPHONIUM

NIVEAU IV / LEVEL IV

GAMMES ET ARPÈGES MINEURS

MÉMORISATION NÉCESSAIRE

LIÉES, DÉTACHÉES, DEUX LIÉES DEUX DÉTACHÉES (VOIR EX.)

MINOR SCALES AND ARPEGGIOS

MEMORIZATION REQUIRED

SLURED, DETACHED, TWO SLURED TWO DETACHED (SEE EX.)

Si mineur / B minor

Harmonique / Harmonic

$\text{♩} = 88$

Mélodique / Melodic

Fa Dièse mineur / F Sharp minor

Harmonique / Harmonic

Mélodique / Melodic

BARYTON / EUPHONIUM

NIVEAU IV / LEVEL IV

GAMMES ET ARPÈGES MINEURS

MÉMORISATION NÉCESSAIRE

LIÉES, DÉTACHÉES, DEUX LIÉES DEUX DÉTACHÉES (VOIR EX.)

MINOR SCALES AND ARPEGGIOS

MEMORIZATION REQUIRED

SLURED, DETACHED, TWO SLURED TWO DETACHED (SEE EX.)

Do Dièse mineur / C Sharp minor

Harmonique / Harmonic

$\text{♩} = 88$

Sol Dièse / G Sharp minor

Harmonique / Harmonic

BARYTON / EUPHONIUM

NIVEAU V / LEVEL V

EXEMPLE

ARTICULATIONS

ARTICULATIONS

LIÉES / SLURED

$\text{♩} = 88$

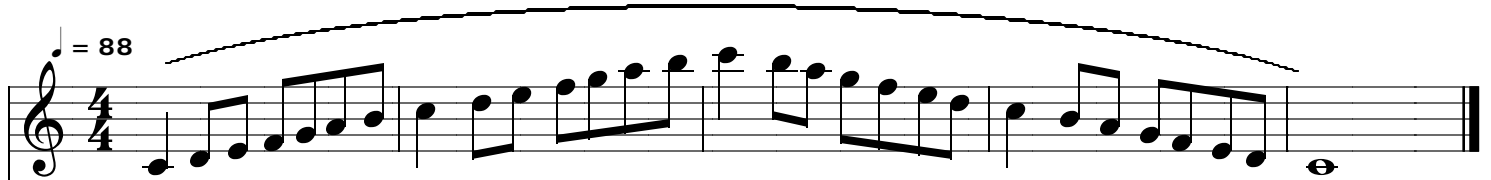

DÉTACHÉES / DETACHED

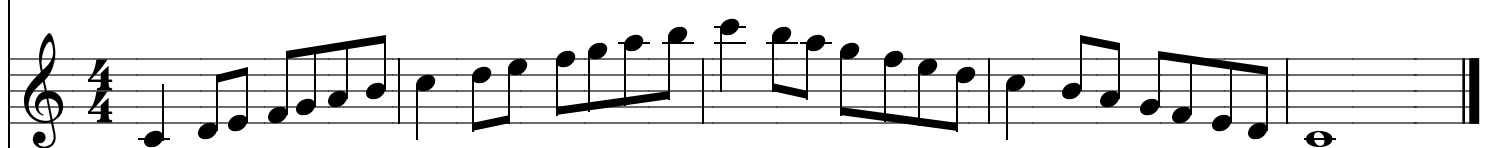

DEUX LIÉES DEUX DÉTACHÉES
TWO SLURED TWO DETACHED

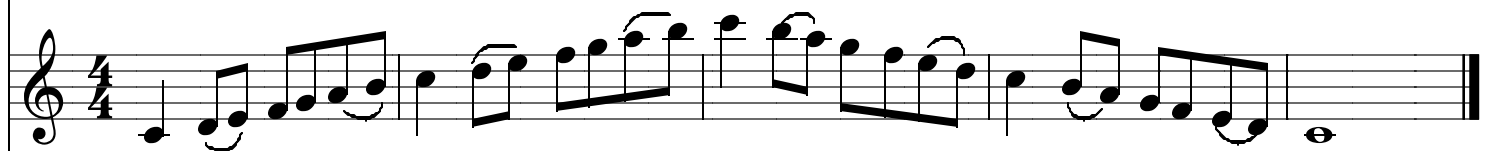

DEUX DÉTACHÉES DEUX LIÉES
TWO DETACHED TWO SLURED

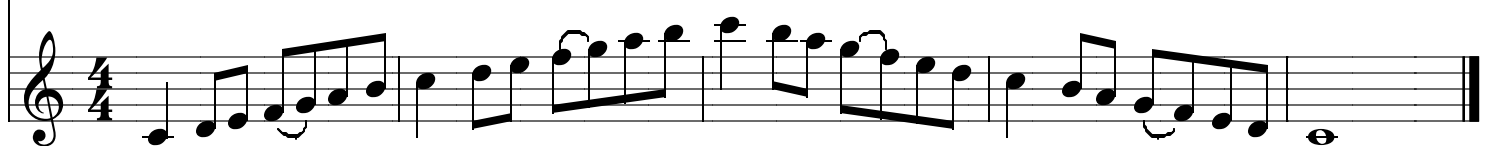

BARYTON / EUPHONIUM

NIVEAU V / LEVEL V

GAMME CHROMATIQUE
MÉ MORISATION NÉCESSAIRE
LIÉE ET DÉTACHÉE

CHROMATIC SCALE
MEMORIZATION REQUIRED
SLURED AND DETACHED

Sol Chromatique / G Chromatic

$\text{♩} = 88$

BARYTON / EUPHONIUM

NIVEAU V / LEVEL V

MÉMORISATION NÉCESSAIRE / MEMORIZATION REQUIRED

GAMMES ET ARPÈGES MAJEURS

LIÉES, DÉTACHÉES, DEUX LIÉES DEUX DÉTACHÉES
DEUX DÉTACHÉES DEUX LIÉES (VOIR EX.)

MAJOR SCALES AND ARPEGGIOS

SLURED, DETACHED, TWO SLURED TWO DETACHED
TWO DETACHED TWO SLURED (SEE EX.)

Do majeur / C Major

♩ = 88

Fa Majeur / F Major

Sib Majeur / Bb Major

BARYTON / EUPHONIUM

NIVEAU V / LEVEL V

MÉMORISATION NÉCESSAIRE / MEMORIZATION REQUIRED

GAMMES ET ARPÈGES MAJEURS

LIÉES, DÉTACHÉES, DEUX LIÉES DEUX DÉTACHÉES
DEUX DÉTACHÉES DEUX LIÉES (VOIR EX.)

MAJOR SCALES AND ARPEGGIOS

SLURED, DETACHED, TWO SLURED TWO DETACHED
TWO DETACHED TWO SLURED (SEE EX.)

Mib Majeur / Eb Major

♩ = 88

Lab Majeur / Ab Major

Réb Majeur / Db Major

BARYTON / EUPHONIUM

NIVEAU V / LEVEL V

MÉMORISATION NÉCESSAIRE / MEMORIZATION REQUIRED

GAMMES ET ARPÈGES MAJEURS

LIÉES, DÉTACHÉES, DEUX LIÉES DEUX DÉTACHÉES
DEUX DÉTACHÉES DEUX LIÉES (VOIR EX.)

MAJOR SCALES AND ARPEGGIOS

SLURED, DETACHED, TWO SLURED TWO DETACHED
TWO DETACHED TWO SLURED (SEE EX.)

Solb Majeur / Gb Major

♩ = 88

Dob Majeur / Cb Major

Sol Majeur / G Major

BARYTON / EUPHONIUM

NIVEAU V / LEVEL V

MÉMORISATION NÉCESSAIRE / MEMORIZATION REQUIRED

GAMMES ET ARPÈGES MAJEURS

LIÉES, DÉTACHÉES, DEUX LIÉES DEUX DÉTACHÉES
DEUX DÉTACHÉES DEUX LIÉES (VOIR EX.)

MAJOR SCALES AND ARPEGGIOS

SLURED, DETACHED, TWO SLURED TWO DETACHED
TWO DETACHED TWO SLURED (SEE EX.)

Ré Majeur / D Major

♩ = 88

La Majeur / A Major

Mi Majeur / E Major

BARYTON / EUPHONIUM

NIVEAU V / LEVEL V

MÉMORISATION NÉCESSAIRE / MEMORIZATION REQUIRED

GAMMES ET ARPÈGES MAJEURS

LIÉES, DÉTACHÉES, DEUX LIÉES DEUX DÉTACHÉES
DEUX DÉTACHÉES DEUX LIÉES (VOIR EX.)

MAJOR SCALES AND ARPEGGIOS

SLURED, DETACHED, TWO SLURED TWO DETACHED
TWO DETACHED TWO SLURED (SEE EX.)

Si Majeur / B Major

♩ = 88

Fa Dièse Majeur / F Sharp Major

Do Dièse Majeur / C Sharp Major

BARYTON / EUPHONIUM

NIVEAU V / LEVEL V

MÉMORISATION NÉCESSAIRE / MEMORIZATION REQUIRED

GAMMES ET ARPÈGES MINEURS

LIÉES, DÉTACHÉES, DEUX LIÉES DEUX DÉTACHÉES
DEUX DÉTACHÉES DEUX LIÉES (VOIR EX.)

MINOR SCALES AND ARPEGGIOS

SLURED, DETACHED, TWO SLURED TWO DETACHED
TWO DETACHED TWO SLURED (SEE EX.)

La mineur / A minor

Harmonique / Harmonic

♩ = 88

Ré mineur / D minor

Harmonique / Harmonic

BARYTON / EUPHONIUM

NIVEAU V / LEVEL V

MÉMORISATION NÉCESSAIRE / MEMORIZATION REQUIRED

GAMMES ET ARPÈGES MINEURS

LIÉES, DÉTACHÉES, DEUX LIÉES DEUX DÉTACHÉES
DEUX DÉTACHÉES DEUX LIÉES (VOIR EX.)

MINOR SCALES AND ARPEGGIOS

SLURED, DETACHED, TWO SLURED TWO DETACHED
TWO DETACHED TWO SLURED (SEE EX.)

Sol mineur / G minor

Harmonique / Harmonic

♩ = 88

Harmonic part of the G minor scale exercise. It consists of three staves in 4/4 time. The top staff is the Harmonic part, the middle staff is the Melodic part, and the bottom staff is the Arpeggio part. The key signature has two flats (Bb and Eb). The tempo is marked as ♩ = 88. The exercise is divided into four measures. The first measure shows the scale starting on G4. The second measure shows the scale ascending to Bb5. The third measure shows the scale descending to G4. The fourth measure shows the scale descending to G3. The bottom staff shows the arpeggio pattern for each measure.

Do mineur / C minor

Harmonique / Harmonic

Harmonic part of the C minor scale exercise. It consists of three staves in 4/4 time. The top staff is the Harmonic part, the middle staff is the Melodic part, and the bottom staff is the Arpeggio part. The key signature has three flats (Bb, Eb, and Ab). The exercise is divided into four measures. The first measure shows the scale starting on C4. The second measure shows the scale ascending to Ab5. The third measure shows the scale descending to C4. The fourth measure shows the scale descending to C3. The bottom staff shows the arpeggio pattern for each measure.

BARYTON / EUPHONIUM

NIVEAU V / LEVEL V

MÉMORISATION NÉCESSAIRE / MEMORIZATION REQUIRED

GAMMES ET ARPÈGES MINEURS

LIÉES, DÉTACHÉES, DEUX LIÉES DEUX DÉTACHÉES
DEUX DÉTACHÉES, DEUX LIÉES (VOIR EX.)

MINOR SCALES AND ARPEGGIOS

SLURED, DETACHED, TWO SLURED TWO DETACHED
TWO DETACHED TWO SLURED (SEE EX.)

Fa mineur / F minor

Harmonique / Harmonic

$\text{♩} = 88$

Mélodique / Melodic

Sib mineur / Bb minor

Harmonique / Harmonic

Mélodique / Melodic

BARYTON / EUPHONIUM

NIVEAU V / LEVEL V

MÉMORISATION NÉCESSAIRE / MEMORIZATION REQUIRED

GAMMES ET ARPÈGES MINEURS

LIÉES, DÉTACHÉES, DEUX LIÉES DEUX DÉTACHÉES
DEUX DÉTACHÉES DEUX LIÉES (VOIR EX.)

MINOR SCALES AND ARPEGGIOS

SLURED, DETACHED, TWO SLURED TWO DETACHED
TWO DETACHED TWO SLURED (SEE EX.)

Mi mineur / E minor

Harmonique / Harmonic

$\text{♩} = 88$

Mélodique / Melodic

Si mineur / B minor

Harmonique / Harmonic

Mélodique / Melodic

BARYTON / EUPHONIUM

NIVEAU V / LEVEL V

MÉMORISATION NÉCESSAIRE / MEMORIZATION REQUIRED

GAMMES ET ARPÈGES MINEURS

LIÉES, DÉTACHÉES, DEUX LIÉES DEUX DÉTACHÉES
DEUX DÉTACHÉES DEUX LIÉES (VOIR EX.)

MINOR SCALES AND ARPEGGIOS

SLURED, DETACHED, TWO SLURED TWO DETACHED
TWO DETACHED TWO SLURED (SEE EX.)

Fa Dièse mineur / F Sharp minor

Harmonique / Harmonic

♩ = 88

Mélodique / Melodic

Do Dièse mineur / C Sharp minor

Harmonique / Harmonic

Mélodique / Melodic

BARYTON / EUPHONIUM

NIVEAU V / LEVEL V

MÉMORISATION NÉCESSAIRE / MEMORIZATION REQUIRED

GAMMES ET ARPÈGES MINEURS

LIÉES, DÉTACHÉES, DEUX LIÉES DEUX DÉTACHÉES
DEUX DÉTACHÉES DEUX LIÉES (VOIR EX.)

MINOR SCALES AND ARPEGGIOS

SLURED, DETACHED, TWO SLURED TWO DETACHED
TWO DETACHED TWO SLURED (SEE EX.)

Sol Dièse mineur / G Sharp minor

Harmonique / Harmonic

♩ = 88

Ré Dièse mineur / D Sharp minor

Harmonique / Harmonic

BARYTON / EUPHONIUM

NIVEAU V / LEVEL V

MÉ MORISATION NÉCESSAIRE / MEMORIZATION REQUIRED

GAMMES ET ARPÈGES MINEURS

LIÉES, DÉTACHÉES, DEUX LIÉES DEUX DÉTACHÉES
DEUX DÉTACHÉES DEUX LIÉES (VOIR EX.)

MINOR SCALES AND ARPEGGIOS

SLURED, DETACHED, TWO SLURED TWO DETACHED
TWO DETACHED TWO SLURED (SEE EX.)

La Dièse mineur / A Sharp minor

Harmonique / Harmonic

♩ = 88

BARYTON / EUPHONIUM

NIVEAU ÉLÉMENTAIRE / LEVEL BASIC

GAMME ET ARPÈGE MAJEUR
MÉMORISATION NON NÉCESSAIRE

MAJOR SCALE AND ARPEGGIO
MEMORIZATION NOT REQUIRED

Bb Major / Sib Major

♩ = 60

BARYTON / EUPHONIUM

NIVEAU I / LEVEL I

GAMME CHROMATIQUE
MÉMORISATION NON NÉCESSAIRE
LIÉE ET DÉTACHÉE

CHROMATIC SCALE
MEMORIZATION NOT REQUIRED
SLURED AND DETACHED

Sib Chromatique / Bb Chromatic

♩ = 72

BARYTON / EUPHONIUM

NIVEAU I / LEVEL I

GAMMES ET ARPÈGES MAJEURS
MÉ MORISATION NON NÉCESSAIRE
LIÉES ET DÉTACHÉES

MAJOR SCALES AND ARPEGGIOS
MEMORIZATION NOT REQUIRED
SLURED AND DETACHED

Sib Majeur / Bb Major

♩ = 72

Mib Majeur / Eb Major

Fa Majeur / F Major

BARYTON / EUPHONIUM

NIVEAU I / LEVEL I

GAMMES ET ARPÈGES MINEURS
MÉ MORISATION NON NÉCESSAIRE
LIÉES ET DÉTACHÉES

MINOR SCALES AND ARPEGGIOS
MEMORIZATION NOT REQUIRED
SLURED AND DETACHED

Sol mineur / G minor

Harmonique / Harmonic

$\text{♩} = 72$

Do mineur / C minor

Harmonique / Harmonic

BARYTON / EUPHONIUM

NIVEAU II / LEVEL II

GAMME CHROMATIQUE
MÉMORISATION NON NÉCESSAIRE
LIÉE ET DÉTACHÉE

CHROMATIC SCALE
MEMORIZATION NOT REQUIRED
SLURED AND DETACHED

Do Chromatique / C Chromatic

♩ = 72

BARYTON / EUPHONIUM

NIVEAU II / LEVEL II

GAMMES ET ARPÈGES MAJEURS
MÉMORISATION NON NÉCESSAIRE
LIÉES ET DÉTACHÉES

MAJOR SCALES AND ARPEGGIOS
MEMORIZATION NOT REQUIRED
SLURED AND DETACHED

Sib Majeur / Bb Major

$\text{♩} = 72$

Mib Majeur / Eb Major

Lab Majeur / Ab Major

BARYTON / EUPHONIUM

NIVEAU II / LEVEL II

GAMMES ET ARPÈGES MAJEURS
MÉMORISATION NON NÉCESSAIRE
LIÉES ET DÉTACHÉES

MAJOR SCALES AND ARPEGGIOS
MEMORIZATION NOT REQUIRED
SLURED AND DETACHED

Fa Majeur / F Major

♩ = 72

Do Majeur / C Major

BARYTON / EUPHONIUM

NIVEAU II / LEVEL II

GAMMES ET ARPÈGES MINEURS
MÉMORISATION NON NÉCESSAIRE
LIÉES ET DÉTACHÉES

MINOR SCALES AND ARPEGGIOS
MEMORIZATION NOT REQUIRED
SLURED AND DETACHED

Sol mineur / G minor

Harmonique / Harmonic

$\text{♩} = 72$

Do mineur / C minor

Harmonique / Harmonic

Fa mineur / F minor

Harmonique / Harmonic

BARYTON / EUPHONIUM

NIVEAU II / LEVEL II

GAMMES ET ARPÈGES MINEURS
MÉMORISATION NON NÉCESSAIRE
LIÉES ET DÉTACHÉES

MINOR SCALES AND ARPEGGIOS
MEMORIZATION NOT REQUIRED
SLURED AND DETACHED

Ré mineur / D minor

Harmonique / Harmonic

♩ = 72

La mineur / A minor

Harmonique / Harmonic

BARYTON / EUPHONIUM

NIVEAU III / LEVEL III

GAMME CHROMATIQUE
MÉ MORISATION NÉCESSAIRE
LIÉE ET DÉTACHÉE

CHROMATIC SCALE
MEMORIZATION REQUIRED
SLURED AND DETACHED

Ré Chromatique / D Chromatic

♩ = 72

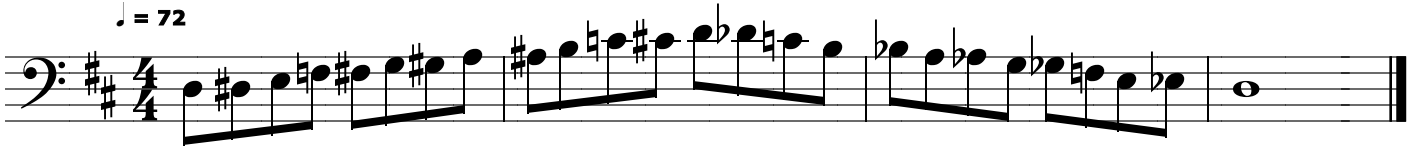

BARYTON / EUPHONIUM

NIVEAU III / LEVEL III

GAMMES ET ARPÈGES MAJEURS

MÉMORISATION NÉCESSAIRE

LIÉES ET DÉTACHÉES

MAJOR SCALES AND ARPEGGIOS

MEMORIZATION REQUIRED

SLURED AND DETACHED

Sib Majeur / Bb Major

♩ = 72

Mib Majeur / Eb Major

Lab Majeur / Ab Major

BARYTON / EUPHONIUM

NIVEAU III / LEVEL III

GAMMES ET ARPÈGES MAJEURS

MÉMORISATION NÉCESSAIRE

LIÉES ET DÉTACHÉES

MAJOR SCALES AND ARPEGGIOS

MEMORIZATION REQUIRED

SLURED AND DETACHED

Réb Majeur / Db Major

♩ = 72

Fa Majeur / F Major

Do Majeur / C Major

BARYTON / EUPHONIUM

NIVEAU III / LEVEL III

GAMMES ET ARPÈGES MAJEURS
MÉMORISATION NÉCESSAIRE
LIÉES ET DÉTACHÉES

MAJOR SCALES AND ARPEGGIOS
MEMORIZATION REQUIRED
SLURED AND DETACHED

Sol Majeur / G Major

♩ = 72

BARYTON / EUPHONIUM

NIVEAU III / LEVEL III

GAMMES ET ARPÈGES MINEURS

MÉMORISATION NÉCESSAIRE

LIÉES ET DÉTACHÉES

MINOR SCALES AND ARPEGGIOS

MEMORIZATION REQUIRED

SLURED AND DETACHED

Sol mineur / G minor

Harmonique / Harmonic

♩ = 72

Do mineur / C minor

Harmonique / Harmonic

BARYTON / EUPHONIUM

NIVEAU III / LEVEL III

GAMMES ET ARPÈGES MINEURS

MÉMORISATION NÉCESSAIRE

LIÉES ET DÉTACHÉES

MINOR SCALES AND ARPEGGIOS

MEMORIZATION REQUIRED

SLURED AND DETACHED

Fa mineur / F minor

Harmonique / Harmonic

$\text{♩} = 72$

Sib mineur / Bb minor

Harmonique / Harmonic

BARYTON / EUPHONIUM

NIVEAU III / LEVEL III

GAMMES ET ARPÈGES MINEURS

MÉMORISATION NÉCESSAIRE

LIÉES ET DÉTACHÉES

MINOR SCALES AND ARPEGGIOS

MEMORIZATION REQUIRED

SLURED AND DETACHED

Ré mineur / D minor

Harmonique / Harmonic

♩ = 72

La mineur / A minor

Harmonique / Harmonic

BARYTON / EUPHONIUM

NIVEAU III / LEVEL III

GAMMES ET ARPÈGES MINEURS

MÉMORISATION NÉCESSAIRE

LIÉES ET DÉTACHÉES

MINOR SCALES AND ARPEGGIOS

MEMORIZATION REQUIRED

SLURED AND DETACHED

Mi mineur / E minor

Harmonique / Harmonic

♩ = 72

BARYTON / EUPHONIUM

NIVEAU IV / LEVEL IV

EXEMPLE

ARTICULATIONS

ARTICULATIONS

LIÉES / SLURED

♩ = 88

DÉTACHÉES / DETACHED

DEUX LIÉES DEUX DÉTACHÉES
TWO SLURED TWO DETACHED

BARYTON / EUPHONIUM

NIVEAU IV / LEVEL IV

GAMME CHROMATIQUE
MÉ MORISATION NÉCESSAIRE
LIÉE ET DÉTACHÉE

CHROMATIC SCALE
MEMORIZATION REQUIRED
SLURED AND DETACHED

Mi Chromatique / E Chromatic

♩ = 88

BARYTON / EUPHONIUM

NIVEAU IV / LEVEL IV

GAMMES ET ARPÈGES MAJEURS

MÉMORISATION NÉCESSAIRE

LIÉES, DÉTACHÉES, DEUX LIÉES DEUX DÉTACHÉES (VOIR EX.)

MAJOR SCALES AND ARPEGGIOS

MEMORIZATION REQUIRED

SLURED, DETACHED, TWO SLURED TWO DETACHED (SEE EX.)

Sib Majeur / Bb Major

♩ = 88

Mib Majeur / Eb Major

BARYTON / EUPHONIUM

NIVEAU IV / LEVEL IV

GAMMES ET ARPÈGES MAJEURS

MÉMORISATION NÉCESSAIRE

LIÉES, DÉTACHÉES, DEUX LIÉES DEUX DÉTACHÉES (VOIR EX.)

MAJOR SCALES AND ARPEGGIOS

MEMORIZATION REQUIRED

SLURED, DETACHED, TWO SLURED TWO DETACHED (SEE EX.)

Lab Majeur / Ab Major

♩ = 88

Réb Majeur / Db Major

BARYTON / EUPHONIUM

NIVEAU IV / LEVEL IV

GAMMES ET ARPÈGES MAJEURS

MÉMORISATION NÉCESSAIRE

LIÉES, DÉTACHÉES, DEUX LIÉES DEUX DÉTACHÉES (VOIR EX.)

MAJOR SCALES AND ARPEGGIOS

MEMORIZATION REQUIRED

SLURED, DETACHED, TWO SLURED TWO DETACHED (SEE EX.)

Solb Majeur / Gb Major

♩ = 88

Fa Majeur / F Major

Do Majeur / C Major

BARYTON / EUPHONIUM

NIVEAU IV / LEVEL IV

GAMMES ET ARPÈGES MAJEURS

MÉMORISATION NÉCESSAIRE

LIÉES, DÉTACHÉES, DEUX LIÉES DEUX DÉTACHÉES (VOIR EX.)

MAJOR SCALES AND ARPEGGIOS

MEMORIZATION REQUIRED

SLURED, DETACHED, TWO SLURED TWO DETACHED (SEE EX.)

Sol Majeur / G Major

Ré Majeur / D Major

La Majeur / A Major

BARYTON / EUPHONIUM

NIVEAU IV / LEVEL IV

GAMMES ET ARPÈGES MINEURS

MÉMORISATION NÉCESSAIRE

LIÉES. DÉTACHÉES. DEUX LIÉES DEUX DÉTACHÉES (VOIR EX.)

MINOR SCALES AND ARPEGGIOS

MEMORIZATION REQUIRED

SLURED, DETACHED, TWO SLURED TWO DETACHED (SEE EX.)

Sol mineur / G minor

Harmonique / Harmonic

♩ = 88

BARYTON / EUPHONIUM

NIVEAU IV / LEVEL IV

GAMMES ET ARPÈGES MINEURS

MÉMORISATION NÉCESSAIRE

LIÉES, DÉTACHÉES, DEUX LIÉES DEUX DÉTACHÉES (VOIR EX.)

MINOR SCALES AND ARPEGGIOS

MEMORIZATION REQUIRED

SLURED, DETACHED, TWO SLURED TWO DETACHED (SEE EX.)

Fa mineur / F minor

Harmonique / Harmonic

♩ = 88

Sib mineur / Bb minor

Harmonique / Harmonic

BARYTON / EUPHONIUM

NIVEAU IV / LEVEL IV

GAMMES ET ARPÈGES MINEURS

MÉMORISATION NÉCESSAIRE

LIÉES, DÉTACHÉES, DEUX LIÉES DEUX DÉTACHÉES (VOIR EX.)

MINOR SCALES AND ARPEGGIOS

MEMORIZATION REQUIRED

SLURED, DETACHED, TWO SLURED TWO DETACHED (SEE EX.)

Mib mineur / Eb minor

Harmonique / Harmonic

♩ = 88

Harmonique / Harmonic

Mélodique / Melodic

Mélodique / Melodic

Mélodique / Melodic

Ré mineur / D minor

Harmonique / Harmonic

Harmonique / Harmonic

Mélodique / Melodic

Mélodique / Melodic

Mélodique / Melodic

BARYTON / EUPHONIUM

NIVEAU IV / LEVEL IV

GAMMES ET ARPÈGES MINEURS

MÉMORISATION NÉCESSAIRE

LIÉES, DÉTACHÉES, DEUX LIÉES DEUX DÉTACHÉES (VOIR EX.)

MINOR SCALES AND ARPEGGIOS

MEMORIZATION REQUIRED

SLURED, DETACHED, TWO SLURED TWO DETACHED (SEE EX.)

La mineur / A minor

Harmonique / Harmonic

♩ = 88

Mi mineur / E minor

Harmonique / Harmonic

BARYTON / EUPHONIUM

NIVEAU IV / LEVEL IV

GAMMES ET ARPÈGES MINEURS

MÉMORISATION NÉCESSAIRE

LIÉES, DÉTACHÉES, DEUX LIÉES DEUX DÉTACHÉES (VOIR EX.)

MINOR SCALES AND ARPEGGIOS

MEMORIZATION REQUIRED

SLURED, DETACHED, TWO SLURED TWO DETACHED (SEE EX.)

Si mineur / B minor

Harmonique / Harmonic

♩ = 88

Harmonic part of the B minor scale exercise. It consists of three staves in bass clef with a key signature of two sharps (F# and C#) and a 4/4 time signature. The top staff contains the harmonic line, which includes slurred eighth-note arpeggios and detached eighth-note arpeggios. The middle and bottom staves provide a melodic accompaniment with slurred eighth-note patterns.

Fa Dièse mineur / F Sharp minor

Harmonique / Harmonic

Harmonic part of the F sharp minor scale exercise. It consists of three staves in bass clef with a key signature of three sharps (F#, C#, G#) and a 4/4 time signature. The top staff contains the harmonic line, which includes slurred eighth-note arpeggios and detached eighth-note arpeggios. The middle and bottom staves provide a melodic accompaniment with slurred eighth-note patterns.

BARYTON / EUPHONIUM

NIVEAU V / LEVEL V

EXEMPLE

ARTICULATIONS

ARTICULATIONS

LIÉES / SLURED

♩ = 88

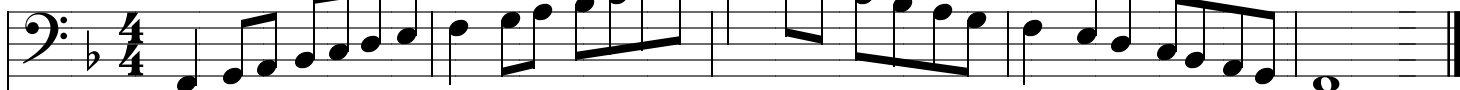

BARYTON / EUPHONIUM

NIVEAU V / LEVEL V

GAMME CHROMATIQUE
MÉ MORISATION NÉCESSAIRE
LIÉE ET DÉTACHÉE

CHROMATIC SCALE
MEMORIZATION REQUIRED
SLURED AND DETACHED

Fa Chromatique / F Chromatic

♩ = 88

BARYTON / EUPHONIUM

NIVEAU V / LEVEL V

MÉMORISATION NÉCESSAIRE / MEMORIZATION REQUIRED

GAMMES ET ARPÈGES MAJEURS

LIÉES, DÉTACHÉES, DEUX LIÉES DEUX DÉTACHÉES
DEUX DÉTACHÉES DEUX LIÉES (VOIR EX.)

MAJOR SCALES AND ARPEGGIOS

SLURED, DETACHED, TWO SLURED TWO DETACHED
TWO DETACHED TWO SLURED (SEE EX.)

Sib Majeur / Bb Major

$\text{♩} = 88$

Mib Majeur / Eb Major

Lab Majeur / Ab Major

BARYTON / EUPHONIUM

NIVEAU V / LEVEL V

MÉMORISATION NÉCESSAIRE / MEMORIZATION REQUIRED

GAMMES ET ARPÈGES MAJEURS

LIÉES, DÉTACHÉES, DEUX LIÉES DEUX DÉTACHÉES
DEUX DÉTACHÉES DEUX LIÉES (VOIR EX.)

MAJOR SCALES AND ARPEGGIOS

SLURED, DETACHED, TWO SLURED TWO DETACHED
TWO DETACHED TWO SLURED (SEE EX.)

Réb Majeur / Db Major

♩ = 88

Solb Majeur / Gb Major

Fa Majeur / F Major

BARYTON / EUPHONIUM

NIVEAU V / LEVEL V

MÉMORISATION NÉCESSAIRE / MEMORIZATION REQUIRED

GAMMES ET ARPÈGES MAJEURS

LIÉES, DÉTACHÉES, DEUX LIÉES DEUX DÉTACHÉES
DEUX DÉTACHÉES DEUX LIÉES (VOIR EX.)

MAJOR SCALES AND ARPEGGIOS

SLURED, DETACHED, TWO SLURED TWO DETACHED
TWO DETACHED TWO SLURED (SEE EX.)

Do Majeur / C Major

♩ = 88

Sol Majeur / G Major

Ré Majeur / D Major

BARYTON / EUPHONIUM

NIVEAU V / LEVEL V

MÉMORISATION NÉCESSAIRE / MEMORIZATION REQUIRED

GAMMES ET ARPÈGES MAJEURS

LIÉES, DÉTACHÉES, DEUX LIÉES DEUX DÉTACHÉES
DEUX DÉTACHÉES DEUX LIÉES (VOIR EX.)

MAJOR SCALES AND ARPEGGIOS

SLURED, DETACHED, TWO SLURED TWO DETACHED
TWO DETACHED TWO SLURED (SEE EX.)

La Majeur / A Major

♩ = 88

Mi Majeur / E Major

Si Majeur / B Major

BARYTON / EUPHONIUM

NIVEAU V / LEVEL V

MÉMORISATION NÉCESSAIRE / MEMORIZATION REQUIRED

GAMMES ET ARPÈGES MAJEURS

LIÉES, DÉTACHÉES, DEUX LIÉES DEUX DÉTACHÉES
DEUX DÉTACHÉES DEUX LIÉES (VOIR EX.)

MAJOR SCALES AND ARPEGGIOS

SLURED, DETACHED, TWO SLURED TWO DETACHED
TWO DETACHED TWO SLURED (SEE EX.)

Fa Dièse Majeur / F Sharp Major

♩ = 88

Do Dièse Majeur / C Sharp Major

BARYTON / EUPHONIUM

NIVEAU V / LEVEL V

MÉMORISATION NÉCESSAIRE / MEMORIZATION REQUIRED

GAMMES ET ARPÈGES MINEURS

LIÉES, DÉTACHÉES, DEUX LIÉES DEUX DÉTACHÉES
DEUX DÉTACHÉES DEUX LIÉES (VOIR EX.)

MINOR SCALES AND ARPEGGIOS

SLURED, DETACHED, TWO SLURED TWO DETACHED
TWO DETACHED TWO SLURED (SEE EX.)

Sol mineur / G minor

Harmonique / Harmonic

♩ = 88

Harmonic part of the G minor scale exercise. It consists of three staves in 4/4 time. The top staff is the Harmonic part, the middle is Melodic, and the bottom is a lower register. The key signature has two flats (Bb, Eb). The tempo is marked as quarter note = 88. The exercise is divided into four measures. The first two measures contain slurred eighth notes, and the last two contain detached eighth notes. The bottom staff has rests in the last two measures.

Do mineur / C minor

Harmonique / Harmonic

Harmonic part of the C minor scale exercise. It consists of three staves in 4/4 time. The top staff is the Harmonic part, the middle is Melodic, and the bottom is a lower register. The key signature has three flats (Bb, Eb, Ab). The exercise is divided into four measures. The first two measures contain slurred eighth notes, and the last two contain detached eighth notes. The bottom staff has rests in the last two measures.

BARYTON / EUPHONIUM

NIVEAU V / LEVEL V

MÉMORISATION NÉCESSAIRE / MEMORIZATION REQUIRED

GAMMES ET ARPÈGES MINEURS

LIÉES, DÉTACHÉES, DEUX LIÉES DEUX DÉTACHÉES
DEUX DÉTACHÉES DEUX LIÉES (VOIR EX.)

MINOR SCALES AND ARPEGGIOS

SLURED, DETACHED, TWO SLURED TWO DETACHED
TWO DETACHED TWO SLURED (SEE EX.)

Fa mineur / F minor

Harmonique / Harmonic

♩ = 88

Sib mineur / Bb minor

Harmonique / Harmonic

BARYTON / EUPHONIUM

NIVEAU V / LEVEL V

MÉMORISATION NÉCESSAIRE / MEMORIZATION REQUIRED

GAMMES ET ARPÈGES MINEURS

LIÉES, DÉTACHÉES, DEUX LIÉES DEUX DÉTACHÉES
DEUX DÉTACHÉES DEUX LIÉES (VOIR EX.)

MINOR SCALES AND ARPEGGIOS

MEMORIZATION REQUIRED
SLURED, DETACHED, TWO SLURED TWO DETACHED (SEE EX.)

Mib mineur / Eb minor

Harmonique / Harmonic

♩ = 88

Harmonique / Harmonic

Mélodique / Melodic

Mélodique / Melodic

Lab mineur / Ab minor

Harmonique / Harmonic

Harmonique / Harmonic

Mélodique / Melodic

Mélodique / Melodic

BARYTON / EUPHONIUM

NIVEAU V / LEVEL V

MÉMORISATION NÉCESSAIRE / MEMORIZATION REQUIRED

GAMMES ET ARPÈGES MINEURS

LIÉES, DÉTACHÉES, DEUX LIÉES DEUX DÉTACHÉES
DEUX DÉTACHÉES DEUX LIÉES (VOIR EX.)

MINOR SCALES AND ARPEGGIOS

SLURED, DETACHED, TWO SLURED TWO DETACHED
TWO DETACHED TWO SLURED (SEE EX.)

Mi mineur / E minor

Harmonique / Harmonic

♩ = 88

BARYTON / EUPHONIUM

NIVEAU V / LEVEL V

MÉMORISATION NÉCESSAIRE / MEMORIZATION REQUIRED

GAMMES ET ARPÈGES MINEURS

LIÉES, DÉTACHÉES, DEUX LIÉES DEUX DÉTACHÉES
DEUX DÉTACHÉES DEUX LIÉES (VOIR EX.)

MINOR SCALES AND ARPEGGIOS

SLURED, DETACHED, TWO SLURED TWO DETACHED
TWO DETACHED TWO SLURED (SEE EX.)

Fa Dièse mineur F Sharp minor

Harmonique / Harmonic

$\text{♩} = 88$

Mélodique / Melodic

Do Dièse mineur / C Sharp minor

Harmonique / Harmonic

Mélodique / Melodic

BARYTON / EUPHONIUM

NIVEAU V / LEVEL V

MÉMORISATION NÉCESSAIRE / MEMORIZATION REQUIRED

GAMMES ET ARPÈGES MINEURS

LIÉES, DÉTACHÉES, DEUX LIÉES DEUX DÉTACHÉES
DEUX DÉTACHÉES DEUX LIÉES (VOIR EX.)

MINOR SCALES AND ARPEGGIOS

SLURED, DETACHED, TWO SLURED TWO DETACHED
TWO DETACHED TWO SLURED (SEE EX.)

Sol Dièse mineur / G Sharp minor

Harmonique / Harmonic

♩ = 88

Harmonic part of the G Sharp minor scale exercise. It consists of three staves in 4/4 time. The top staff contains the main melodic line with slurs and 'x' marks indicating specific articulation points. The middle and bottom staves provide harmonic accompaniment with slurs and rests.

Mélodique / Melodic

Melodic part of the G Sharp minor scale exercise. It consists of three staves in 4/4 time. The top staff contains the main melodic line with slurs and 'x' marks. The middle and bottom staves provide harmonic accompaniment with slurs and rests.

Ré Dièse mineur / D Sharp minor

Harmonique / Harmonic

Harmonic part of the D Sharp minor scale exercise. It consists of three staves in 4/4 time. The top staff contains the main melodic line with slurs and 'x' marks. The middle and bottom staves provide harmonic accompaniment with slurs and rests.

Mélodique / Melodic

Melodic part of the D Sharp minor scale exercise. It consists of three staves in 4/4 time. The top staff contains the main melodic line with slurs and 'x' marks. The middle and bottom staves provide harmonic accompaniment with slurs and rests.

BARYTON / EUPHONIUM

NIVEAU V / LEVEL V

MÉMORISATION NÉCESSAIRE / MEMORIZATION REQUIRED

GAMMES ET ARPÈGES MINEURS

LIÉES, DÉTACHÉES, DEUX LIÉES DEUX DÉTACHÉES
DEUX DÉTACHÉES DEUX LIÉES (VOIR EX.)

MINOR SCALES AND ARPEGGIOS

SLURED, DETACHED, TWO SLURED TWO DETACHED
TWO DETACHED TWO SLURED (SEE EX.)

La Dièse mineur / A Sharp minor

Harmonique / Harmonic

$\text{♩} = 88$

TUBA / TUBA

NIVEAU ÉLÉMENTAIRE / LEVEL BASIC

GAMME ET ARPÈGE MAJEUR
MÉMORISATION NON NÉCESSAIRE

MAJOR SCALE AND ARPEGGIO
MEMORIZATION NOT REQUIRED

Sib Majeur / Bb Major

♩ = 60

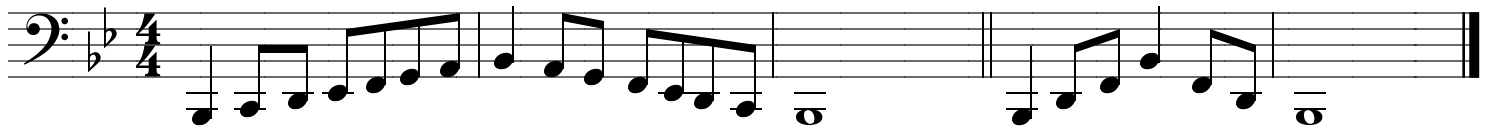

TUBA / TUBA

NIVEAU I / LEVEL I

GAMMES ET ARPÈGES MAJEURS
MÉ MORISATION NON NÉCESSAIRE
LIÉES ET DÉTACHÉES

MAJOR SCALES AND ARPEGGIOS
MEMORIZATION NOT REQUIRED
SLURED AND DETACHED

Sib Majeur / Bb Major

♩ = 72

Mib Majeur / Eb Major

Fa Majeur / F Major

TUBA / TUBA

NIVEAU I / LEVEL I

GAMMES ET ARPÈGES MINEURS

MÉMORISATION NON NÉCESSAIRE

LIÉES ET DÉTACHÉES

MINOR SCALES AND ARPEGGIOS

MEMORIZATION NOT REQUIRED

SLURED AND DETACHED

Sol mineur / G minor

Harmonique / Harmonic

♩ = 72

Two systems of two staves each, showing the G minor scale in 4/4 time. The first system includes a tempo marking of ♩ = 72 and a slur over the first two measures of the ascending scale. The second system also includes a slur over the first two measures of the ascending scale.

Do mineur / C minor

Harmonique / Harmonic

Two systems of two staves each, showing the C minor scale in 4/4 time. The first system includes a slur over the first two measures of the ascending scale. The second system also includes a slur over the first two measures of the ascending scale.

Ré mineur / D minor

Harmonique / Harmonic

Two systems of two staves each, showing the D minor scale in 4/4 time. The first system includes a slur over the first two measures of the ascending scale. The second system also includes a slur over the first two measures of the ascending scale.

TUBA / TUBA

NIVEAU II / LEVEL II

GAMME CHROMATIQUE
MÉMORISATION NON NÉCESSAIRE
LIÉE ET DÉTACHÉE

CHROMATIC SCALE
MEMORIZATION NOT REQUIRED
SLURED AND DETACHED

Do Chromatique / C Chromatic

♩ = 72

TUBA / TUBA

NIVEAU II / LEVEL II

GAMMES ET ARPÈGES MAJEURS
MÉ MORISATION NON NÉCESSAIRE
LIÉES ET DÉTACHÉES

MAJOR SCALES AND ARPEGGIOS
MEMORIZATION NOT REQUIRED
SLURED AND DETACHED

Sib Majeur / Bb Major

♩ = 72

Mib Majeur / Eb Major

Lab Majeur / Ab Major

TUBA / TUBA

NIVEAU II / LEVEL II

GAMMES ET ARPÈGES MAJEURS

MÉMORISATION NON NÉCESSAIRE

LIÉES ET DÉTACHÉES

MAJOR SCALES AND ARPEGGIOS

MEMORIZATION NOT REQUIRED

SLURED AND DETACHED

Fa Majeur / F Major

♩ = 72

Do Majeur / C Major

TUBA / TUBA

NIVEAU II / LEVEL II

GAMMES ET ARPÈGES MINEURS

MÉMORISATION NON NÉCESSAIRE

LIÉES ET DÉTACHÉES

MINOR SCALES AND ARPEGGIOS

MEMORIZATION NOT REQUIRED

SLURED AND DETACHED

Sol mineur / G minor

Harmonique / Harmonic

♩ = 72

Do mineur / C minor

Harmonique / Harmonic

Fa mineur / F minor

Harmonique / Harmonic

TUBA / TUBA

NIVEAU II / LEVEL II

GAMMES ET ARPÈGES MINEURS
MÉMORISATION NON NÉCESSAIRE
LIÉES ET DÉTACHÉES

MINOR SCALES AND ARPEGGIOS
MEMORIZATION NOT REQUIRED
SLURED AND DETACHED

Ré mineur / D minor

Harmonique / Harmonic

♩ = 72

La mineur / A minor

Harmonique / Harmonic

TUBA / TUBA

NIVEAU III / LEVEL III

GAMME CHROMATIQUE
MÉ MORISATION NÉCESSAIRE
LIÉE ET DÉTACHÉE

CHROMATIC SCALE
MEMORIZATION REQUIRED
SLURED AND DETACHED

Ré Chromatique / D Chromatic

♩ = 72

TUBA / TUBA

NIVEAU III / LEVEL III

GAMMES ET ARPÈGES MAJEURS

MÉMORISATION NÉCESSAIRE

LIÉES ET DÉTACHÉES

MAJOR SCALES AND ARPEGGIOS

MEMORIZATION REQUIRED

SLURED AND DETACHED

Sib Majeur / Bb Major

♩ = 72

Mib Majeur / Eb Major

Lab Majeur / Ab Major

TUBA / TUBA

NIVEAU III / LEVEL III

GAMMES ET ARPÈGES MAJEURS

MÉMORISATION NÉCESSAIRE

LIÉES ET DÉTACHÉES

MAJOR SCALES AND ARPEGGIOS

MEMORIZATION REQUIRED

SLURED AND DETACHED

Réb Majeur / Db Major

♩ = 72

Fa Majeur / F Major

Do Majeur / C Major

TUBA / TUBA

NIVEAU III / LEVEL III

GAMMES ET ARPÈGES MAJEURS
MÉ MORISATION NÉCESSAIRE
LIÉES ET DÉTACHÉES

MAJOR SCALES AND ARPEGGIOS
MEMORIZATION REQUIRED
SLURED AND DETACHED

Sol Majeur / G Major

♩ = 72

TUBA / TUBA

NIVEAU III / LEVEL III

GAMMES ET ARPÈGES MINEURS

MÉMORISATION NÉCESSAIRE

LIÉES ET DÉTACHÉES

MINOR SCALES AND ARPEGGIOS

MEMORIZATION REQUIRED

SLURED AND DETACHED

Sol mineur / G minor

Harmonique / Harmonic

♩ = 72

Do mineur / C minor

Harmonique / Harmonic

TUBA / TUBA

NIVEAU III / LEVEL III

GAMMES ET ARPÈGES MINEURS

MÉMORISATION NÉCESSAIRE

LIÉES ET DÉTACHÉES

MINOR SCALES AND ARPEGGIOS

MEMORIZATION REQUIRED

SLURED AND DETACHED

Fa mineur / F minor

Harmonique / Harmonic

♩ = 72

Mélodique / Melodic

Sib mineur / Bb minor

Harmonique / Harmonic

Mélodique / Melodic

TUBA / TUBA

NIVEAU III / LEVEL III

GAMMES ET ARPÈGES MINEURS

MÉMORISATION NÉCESSAIRE

LIÉES ET DÉTACHÉES

MINOR SCALES AND ARPEGGIOS

MEMORIZATION REQUIRED

SLURED AND DETACHED

Ré mineur / D minor

Harmonique / Harmonic

♩ = 72

Mélodique / Melodic

La mineur / A minor

Harmonique / Harmonic

Mélodique / Melodic

TUBA / TUBA

NIVEAU III / LEVEL III

GAMMES ET ARPÈGES MINEURS

MÉMORISATION NÉCESSAIRE

LIÉES ET DÉTACHÉES

MINOR SCALES AND ARPEGGIOS

MEMORIZATION REQUIRED

SLURED AND DETACHED

Mi mineur / E minor

Harmonique / Harmonic

Mélodique / Melodic

TUBA / TUBA

NIVEAU IV / LEVEL IV

EXEMPLE

ARTICULATIONS

ARTICULATIONS

Mi mineur / E minor

LIÉES / SLURED

♩ = 88

TUBA / TUBA

NIVEAU IV / LEVEL IV

GAMME CHROMATIQUE
MÉ MORISATION NÉCESSAIRE
LIÉE ET DÉTACHÉE

CHROMATIC SCALE
MEMORIZATION REQUIRED
SLURED AND DETACHED

Mi Chromatique / E Chromatic

♩ = 88

TUBA / TUBA

NIVEAU IV / LEVEL IV

GAMMES ET ARPÈGES MAJEURS

MÉMORISATION NÉCESSAIRE

LIÉES, DÉTACHÉES, DEUX LIÉES DEUX DÉTACHÉES (VOIR EX.)

MAJOR SCALES AND ARPEGGIOS

MEMORIZATION REQUIRED

SLURED, DETACHED, TWO SLURED TWO DETACHED (SEE EX.)

Sib Majeur / Bb Major

♩ = 88

Mib Majeur / Eb Major

Lab Majeur / Ab Major

TUBA / TUBA

NIVEAU IV / LEVEL IV

GAMMES ET ARPÈGES MAJEURS

MÉMORISATION NÉCESSAIRE

LIÉES, DÉTACHÉES, DEUX LIÉES DEUX DÉTACHÉES (VOIR EX.)

MAJOR SCALES AND ARPEGGIOS

MEMORIZATION REQUIRED

SLURED, DETACHED, TWO SLURED TWO DETACHED (SEE EX.)

Réb Majeur / Db Major

♩ = 72

Solb Majeur / Gb Major

Fa Majeur / F Major

TUBA / TUBA

NIVEAU IV / LEVEL IV

GAMMES ET ARPÈGES MAJEURS

MÉMORISATION NÉCESSAIRE

LIÉES, DÉTACHÉES, DEUX LIÉES DEUX DÉTACHÉES (VOIR EX.)

MAJOR SCALES AND ARPEGGIOS

MEMORIZATION REQUIRED

SLURED, DETACHED, TWO SLURED TWO DETACHED (SEE EX.)

Do Majeur / C Major

♩ = 72

Sol Majeur / G Major

Ré Majeur / D Major

TUBA / TUBA

NIVEAU IV / LEVEL IV

GAMMES ET ARPÈGES MAJEURS

MÉMORISATION NÉCESSAIRE

LIÉES, DÉTACHÉES, DEUX LIÉES DEUX DÉTACHÉES (VOIR EX.)

MAJOR SCALES AND ARPEGGIOS

MEMORIZATION REQUIRED

SLURED, DETACHED, TWO SLURED TWO DETACHED (SEE EX.)

La Majeur / A Major

♩ = 72

TUBA / TUBA

NIVEAU IV / LEVEL IV

GAMMES ET ARPÈGES MINEURS

MÉMORISATION NÉCESSAIRE

LIÉES, DÉTACHÉES, DEUX LIÉES DEUX DÉTACHÉES (VOIR EX.)

MINOR SCALES AND ARPEGGIOS

MEMORIZATION REQUIRED

SLURED, DETACHED, TWO SLURED TWO DETACHED (SEE EX.)

Sol mineur / G minor

Harmonique / Harmonic

♩ = 88

Do mineur / C minor

Harmonique / Harmonic

TUBA / TUBA

NIVEAU IV / LEVEL IV

GAMMES ET ARPÈGES MINEURS

MÉMORISATION NÉCESSAIRE

LIÉES, DÉTACHÉES, DEUX LIÉES DEUX DÉTACHÉES (VOIR EX.)

MINOR SCALES AND ARPEGGIOS

MEMORIZATION REQUIRED

SLURED, DETACHED, TWO SLURED TWO DETACHED (SEE EX.)

Fa mineur / F minor

Harmonique / Harmonic

♩ = 88

Sib mineur / Bb minor

Harmonique / Harmonic

TUBA / TUBA

NIVEAU IV / LEVEL IV

GAMMES ET ARPÈGES MINEURS

MÉMORISATION NÉCESSAIRE

LIÉES, DÉTACHÉES, DEUX LIÉES DEUX DÉTACHÉES (VOIR EX.)

MINOR SCALES AND ARPEGGIOS

MEMORIZATION REQUIRED

SLURED, DETACHED, TWO SLURED TWO DETACHED (SEE EX.)

Mib mineur / Eb minor

Harmonique / Harmonic

♩ = 88

Ré mineur / D minor

Harmonique / Harmonic

TUBA / TUBA

NIVEAU IV / LEVEL IV

GAMMES ET ARPÈGES MINEURS

MÉMORISATION NÉCESSAIRE

LIÉES, DÉTACHÉES, DEUX LIÉES DEUX DÉTACHÉES (VOIR EX.)

MINOR SCALES AND ARPEGGIOS

MEMORIZATION REQUIRED

SLURED, DETACHED, TWO SLURED TWO DETACHED (SEE EX.)

La mineur / A minor

Harmonique / Harmonic

♩ = 88

Mi mineur / E minor

Harmonique / Harmonic

TUBA / TUBA

NIVEAU IV / LEVEL IV

GAMMES ET ARPÈGES MINEURS

MÉMORISATION NÉCESSAIRE

LIÉES, DÉTACHÉES, DEUX LIÉES DEUX DÉTACHÉES (VOIR EX.)

MINOR SCALES AND ARPEGGIOS

MEMORIZATION REQUIRED

SLURED, DETACHED, TWO SLURED TWO DETACHED (SEE EX.)

Si mineur / B minor

Harmonique / Harmonic

♩ = 88

TUBA / TUBA

NIVEAU V / LEVEL V

EXEMPLE

ARTICULATIONS

ARTICULATIONS

Fa Majeur / F Major

LIÉES / SLURED

♩ = 88

DÉTACHÉES / DETACHED

DEUX LIÉES DEUX DÉTACHÉES
TWO SLURED TWO DETACHED

DEUX DÉTACHÉES DEUX LIÉES
TWO DETACHED TWO SLURED

TUBA / TUBA

NIVEAU V / LEVEL V

GAMME CHROMATIQUE
MÉ MORISATION NÉCESSAIRE
LIÉE ET DÉTACHÉE

CHROMATIC SCALE
MEMORIZATION REQUIRED
SLURED AND DETACHED

Fa Chromatique / F Chromatic

♩ = 88

TUBA / TUBA

NIVEAU V / LEVEL V

MÉMORISATION NÉCESSAIRE / MEMORIZATION REQUIRED

GAMMES ET ARPÈGES MAJEURS

LIÉES, DÉTACHÉES, DEUX LIÉES DEUX DÉTACHÉES
DEUX DÉTACHÉES DEUX LIÉES (VOIR EX.)

MAJOR SCALES AND ARPEGGIOS

SLURED, DETACHED, TWO SLURED TWO DETACHED
TWO DETACHED TWO SLURED (SEE EX.)

Sib Majeur / Bb Major

♩ = 88

Mib Majeur / Eb Major

Lab Majeur / Ab Major

TUBA / TUBA

NIVEAU V / LEVEL V

MÉMORISATION NÉCESSAIRE / MEMORIZATION REQUIRED

GAMMES ET ARPÈGES MAJEURS

LIÉES, DÉTACHÉES, DEUX LIÉES DEUX DÉTACHÉES
DEUX DÉTACHÉES DEUX LIÉES (VOIR EX.)

MAJOR SCALES AND ARPEGGIOS

SLURED, DETACHED, TWO SLURED TWO DETACHED
TWO DETACHED TWO SLURED (SEE EX.)

Réb Majeur / Db Major

♩ = 72

Solb Majeur / Gb Major

Dob Majeur / Cb Major

TUBA / TUBA

NIVEAU V / LEVEL V

MÉMORISATION NÉCESSAIRE / MEMORIZATION REQUIRED

GAMMES ET ARPÈGES MAJEURS

LIÉES, DÉTACHÉES, DEUX LIÉES DEUX DÉTACHÉES
DEUX DÉTACHÉES DEUX LIÉES (VOIR EX.)

MAJOR SCALES AND ARPEGGIOS

SLURED, DETACHED, TWO SLURED TWO DETACHED
TWO DETACHED TWO SLURED (SEE EX.)

Fa Majeur / F Major

♩ = 88

Do Majeur / C Major

Sol Majeur / G major

TUBA / TUBA

NIVEAU V / LEVEL V

MÉMORISATION NÉCESSAIRE / MEMORIZATION REQUIRED

GAMMES ET ARPÈGES MAJEURS

LIÉES, DÉTACHÉES, DEUX LIÉES DEUX DÉTACHÉES
DEUX DÉTACHÉES DEUX LIÉES (VOIR EX.)

MAJOR SCALES AND ARPEGGIOS

SLURED, DETACHED, TWO SLURED TWO DETACHED
TWO DETACHED TWO SLURED (SEE EX.)

Ré Majeur / D Major

♩ = 88

La Majeur / A major

Mi Majeur / E Major

TUBA / TUBA

NIVEAU V / LEVEL V

MÉMORISATION NÉCESSAIRE / MEMORIZATION REQUIRED

GAMMES ET ARPÈGES MAJEURS

LIÉES, DÉTACHÉES, DEUX LIÉES DEUX DÉTACHÉES
DEUX DÉTACHÉES DEUX LIÉES (VOIR EX.)

MAJOR SCALES AND ARPEGGIOS

SLURED, DETACHED, TWO SLURED TWO DETACHED
TWO DETACHED TWO SLURED (SEE EX.)

Si Majeur / B Major

♩ = 88

Fa Dièse Majeur / F Sharp Major

Do Dièse Majeur / C Sharp Major

TUBA / TUBA

NIVEAU V / LEVEL V

MÉMORISATION NÉCESSAIRE / MEMORIZATION REQUIRED

GAMMES ET ARPÈGES MINEURS

LIÉES, DÉTACHÉES, DEUX LIÉES DEUX DÉTACHÉES
DEUX DÉTACHÉES DEUX LIÉES (VOIR EX.)

MINOR SCALES AND ARPEGGIOS

SLURED, DETACHED, TWO SLURED TWO DETACHED
TWO DETACHED TWO SLURED (SEE EX.)

Sol mineur / G minor

Harmonique / Harmonic

♩ = 88

Do mineur / C minor

Harmonique / Harmonic

TUBA / TUBA

NIVEAU V / LEVEL V

MÉMORISATION NÉCESSAIRE / MEMORIZATION REQUIRED

GAMMES ET ARPÈGES MINEURS

LIÉES, DÉTACHÉES, DEUX LIÉES DEUX DÉTACHÉES
DEUX DÉTACHÉES DEUX LIÉES (VOIR EX.)

MINOR SCALES AND ARPEGGIOS

SLURED, DETACHED, TWO SLURED TWO DETACHED
TWO DETACHED TWO SLURED (SEE EX.)

Fa mineur / F minor

Harmonique / Harmonic

♩ = 88

Sib mineur / Bb minor

Harmonique / Harmonic

TUBA / TUBA

NIVEAU V / LEVEL V

MÉMORISATION NÉCESSAIRE / MEMORIZATION REQUIRED

GAMMES ET ARPÈGES MINEURS

LIÉES, DÉTACHÉES, DEUX LIÉES DEUX DÉTACHÉES
DEUX DÉTACHÉES DEUX LIÉES (VOIR EX.)

MINOR SCALES AND ARPEGGIOS

MEMORIZATION REQUIRED
SLURED, DETACHED, TWO SLURED TWO DETACHED (SEE EX.)

Ré mineur / D minor

Harmonique / Harmonic

♩ = 88

La mineur / A minor

Harmonique / Harmonic

TUBA / TUBA

NIVEAU V / LEVEL V

MÉMORISATION NÉCESSAIRE / MEMORIZATION REQUIRED

GAMMES ET ARPÈGES MINEURS

LIÉES, DÉTACHÉES, DEUX LIÉES DEUX DÉTACHÉES
DEUX DÉTACHÉES DEUX LIÉES (VOIR EX.)

MINOR SCALES AND ARPEGGIOS

SLURED, DETACHED, TWO SLURED TWO DETACHED
TWO DETACHED TWO SLURED (SEE EX.)

Mi mineur / E minor

Harmonique / Harmonic

♩ = 88

Si mineur / B minor

Harmonique / Harmonic

TUBA / TUBA

NIVEAU V / LEVEL V

MÉMORISATION NÉCESSAIRE / MEMORIZATION REQUIRED

GAMMES ET ARPÈGES MINEURS

LIÉES, DÉTACHÉES, DEUX LIÉES DEUX DÉTACHÉES
DEUX DÉTACHÉES DEUX LIÉES (VOIR EX.)

MINOR SCALES AND ARPEGGIOS

SLURED, DETACHED, TWO SLURED TWO DETACHED
TWO DETACHED TWO SLURED (SEE EX.)

Sol Dièse mineur / G Sharp minor

Harmonique / Harmonic

♩ = 88

Ré Dièse mineur / D Sharp minor

Harmonique / Harmonic

TUBA / TUBA

NIVEAU V / LEVEL V

MÉMORISATION NÉCESSAIRE / MEMORIZATION REQUIRED

GAMMES ET ARPÈGES MINEURS

LIÉES, DÉTACHÉES, DEUX LIÉES DEUX DÉTACHÉES
DEUX DÉTACHÉES DEUX LIÉES (VOIR EX.)

MINOR SCALES AND ARPEGGIOS

SLURED, DETACHED, TWO SLURED TWO DETACHED
TWO DETACHED TWO SLURED (SEE EX.)

La Dièse mineur / A Sharp minor

Harmonique / Harmonic

♩ = 88

Mélodique / Melodic

GLOCKENSPIEL / LYRE

NIVEAU ÉLÉMENTAIRE / LEVEL BASIC

GAMME ET ARPÈGE MAJEUR
MÉMORISATION NON NÉCESSAIRE

MAJOR SCALE AND ARPEGGIO
MEMORIZATION NOT REQUIRED

Sol Majeur / G Major

♩ = 60

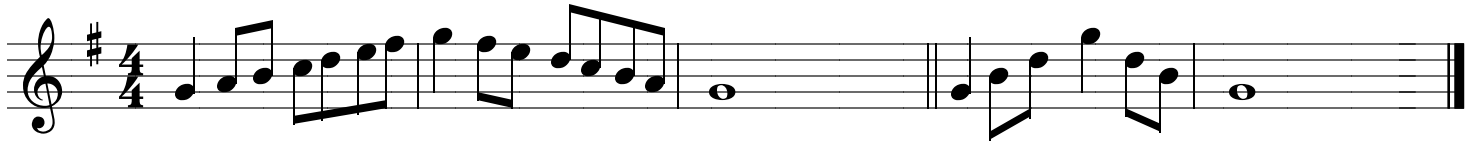

GLOCKENSPIEL / LYRE

NIVEAU I / LEVEL I

GAMME CHROMATIQUE
MÉMORISATION NON NÉCESSAIRE

CHROMATIC SCALE
MEMORIZATION NOT REQUIRED

Sib Chromatique / Bb Chromatic

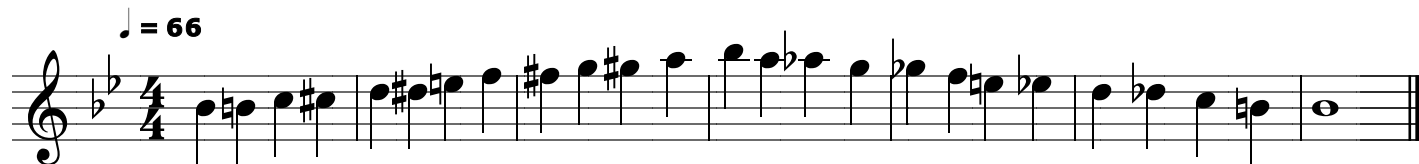

GLOCKENSPIEL / LYRE

NIVEAU I / LEVEL I

GAMMES ET ARPÈGES MAJEURS
MÉ MORISATION NON NÉCESSAIRE

MAJOR SCALES AND ARPEGGIOS
MEMORIZATION NOT REQUIRED

Sib Majeur / Bb Major

♩ = 66

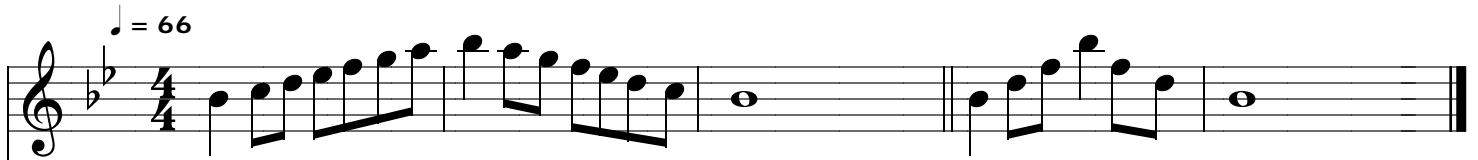

Mib Majeur / Eb Major

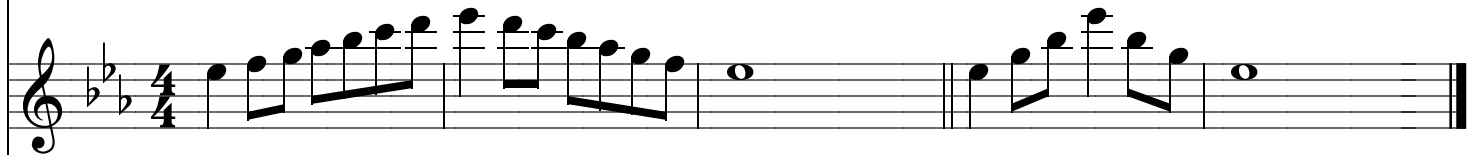

Fa Majeur / F Major

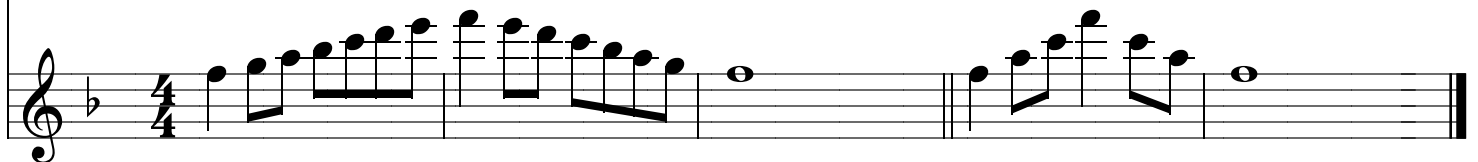

GLOCKENSPIEL / LYRE

NIVEAU 1 / LEVEL 1

GAMMES ET ARPÈGES MINEURS
MÉ MORISATION NON NÉCESSAIRE

MINOR SCALES AND ARPEGGIOS
MEMORIZATION NOT REQUIRED

Sol mineur / G minor

Harmonique / Harmonic

♩ = 66

Do mineur / C minor

Harmonique / Harmonic

Ré mineur / D minor

Harmonique / Harmonic

GLOCKENSPIEL / LYRE

NIVEAU II / LEVEL II

GAMME CHROMATIQUE
MÉ MORISATION NON NÉCESSAIRE

CHROMATIC SCALE
MEMORIZATION NOT REQUIRED

Do Chromatique / C Chromatic

♩ = 72

GLOCKENSPIEL / LYRE

NIVEAU II / LEVEL II

GAMMES ET ARPÈGES MAJEURS
MÉ MORISATION NON NÉCESSAIRE

MAJOR SCALES AND ARPEGGIOS
MEMORIZATION NOT REQUIRED

Sib Majeur / Bb Major

$\text{♩} = 72$

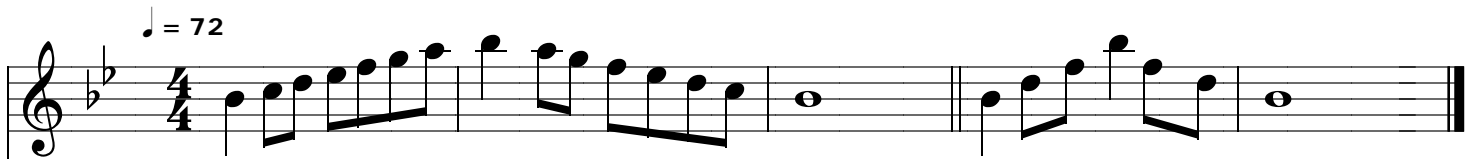

Mib Majeur / Eb Major

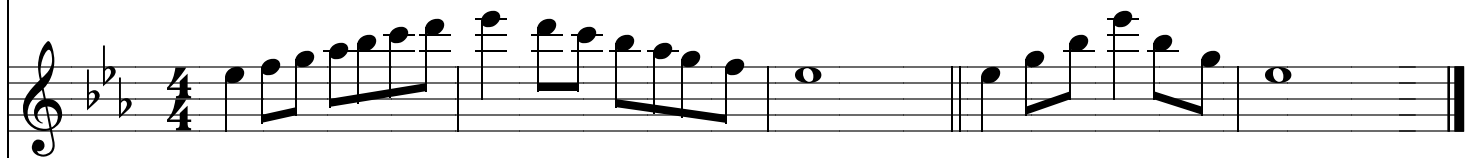

Lab Majeur / Ab Major

GLOCKENSPIEL / LYRE

NIVEAU II / LEVEL II

GAMMES ET ARPÈGES MAJEURS
MÉMORISATION NON NÉCESSAIRE

MAJOR SCALES AND ARPEGGIOS
MEMORIZATION NOT REQUIRED

Fa Majeur / F Major

♩ = 72

Do Majeur / C Major

GLOCKENSPIEL / LYRE

NIVEAU II / LEVEL II

GAMMES ET ARPÈGES MINEURS
MÉ MORISATION NON NÉCESSAIRE

MINOR SCALES AND ARPEGGIOS
MEMORIZATION NOT REQUIRED

Ré mineur / D minor

Harmonique / Harmonic

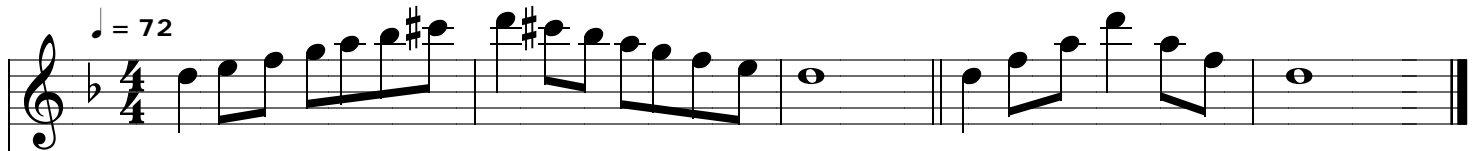

La mineur / A minor

Harmonique / Harmonic

GLOCKENSPIEL / LYRE

NIVEAU III / LEVEL III

GAMME CHROMATIQUE
MÉ MORISATION NÉCESSAIRE

CHROMATIC SCALE
MEMORIZATION REQUIRED

Ré Chromatique / D Chromatic

♩ = 72

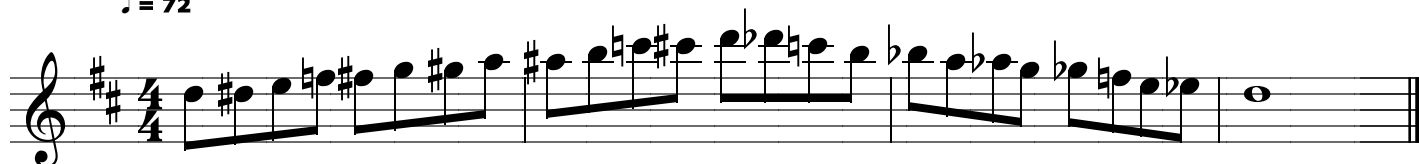

GLOCKENSPIEL / LYRE

NIVEAU III / LEVEL III

GAMMES ET ARPÈGES MAJEURS
MÉMORISATION NÉCESSAIRE

MAJOR SCALES AND ARPEGGIOS
MEMORIZATION REQUIRED

Sib Majeur / Bb Major

♩ = 72

Mib Majeur / Eb Major

Lab Majeur / Ab Major

Réb Majeur / Db Major

GLOCKENSPIEL / LYRE

NIVEAU III / LEVEL III

GAMMES ET ARPÈGES MAJEURS
MÉMORISATION NÉCESSAIRE

MAJOR SCALES AND ARPEGGIOS
MEMORIZATION REQUIRED

Fa Majeur / F Major

$\text{♩} = 72$

Do Majeur / C Major

Sol Majeur / G Major

GLOCKENSPIEL / LYRE

NIVEAU III / LEVEL III

GAMMES ET ARPÈGES MINEURS
MÉMORISATION NÉCESSAIRE

MINOR SCALES AND ARPEGGIOS
MEMORIZATION REQUIRED

Sol mineur / G minor

Harmonique / Harmonic

$\text{♩} = 72$

Mélodique / Melodic

Do mineur / C minor

Harmonique / Harmonic

Mélodique / Melodic

GLOCKENSPIEL / LYRE

NIVEAU III / LEVEL III

GAMMES ET ARPÈGES MINEURS
MÉMORISATION NÉCESSAIRE

MINOR SCALES AND ARPEGGIOS
MEMORIZATION REQUIRED

Fa mineur / F minor

Harmonique / Harmonic

♩ = 72

Mélodique / Melodic

Sib mineur / Bb minor

Harmonique / Harmonic

Mélodique / Melodic

GLOCKENSPIEL / LYRE

NIVEAU III / LEVEL III

GAMMES ET ARPÈGES MINEURS
MÉMORISATION NÉCESSAIRE

MINOR SCALES AND ARPEGGIOS
MEMORIZATION REQUIRED

Ré mineur / D minor

Harmonique / Harmonic

♩ = 72

La mineur / A minor

Harmonique / Harmonic

GLOCKENSPIEL / LYRE

NIVEAU III / LEVEL III

GAMMES ET ARPÈGES MINEURS
MÉMORISATION NÉCESSAIRE

MINOR SCALES AND ARPEGGIOS
MEMORIZATION REQUIRED

Mi mineur / E minor

Harmonique / Harmonic

$\text{♩} = 72$

Mélodique / Melodic

GLOCKENSPIEL / LYRE

NIVEAU IV / LEVEL IV

GAMME CHROMATIQUE
MÉ MORISATION NÉCESSAIRE

CHROMATIC SCALE
MEMORIZATION REQUIRED

Mi Chromatique / E Chromatic

♩ = 88

GLOCKENSPIEL / LYRE

NIVEAU IV / LEVEL IV

GAMMES ET ARPÈGES MAJEURS
MÉMORISATION NÉCESSAIRE

MAJOR SCALES AND ARPEGGIOS
MEMORIZATION REQUIRED

Sib Majeur / Bb Major

$\text{♩} = 88$

Mib Majeur / Eb Major

Lab Majeur / Ab Major

GLOCKENSPIEL / LYRE

NIVEAU IV / LEVEL IV

GAMMES ET ARPÈGES MAJEURS
MÉ MORISATION NÉCESSAIRE

MAJOR SCALES AND ARPEGGIOS
MEMORIZATION REQUIRED

Réb Majeur / Db Major

♩ = 88

Solb Majeur / Gb Major

Fa Majeur / F Major

GLOCKENSPIEL / LYRE

NIVEAU IV / LEVEL IV

GAMMES ET ARPÈGES MAJEURS
MÉMORISATION NÉCESSAIRE

MAJOR SCALES AND ARPEGGIOS
MEMORIZATION REQUIRED

Do Majeur / C Major

♩ = 88

Sol Majeur / G Major

GLOCKENSPIEL / LYRE

NIVEAU IV / LEVEL IV

GAMMES ET ARPÈGES MAJEURS
MÉMORISATION NÉCESSAIRE

MAJOR SCALES AND ARPEGGIOS
MEMORIZATION REQUIRED

Ré Majeur / D Major

La Majeur / A Major

GLOCKENSPIEL / LYRE

NIVEAU IV / LEVEL IV

GAMMES ET ARPÈGES MINEURS
MÉMORISATION NÉCESSAIRE

MINOR SCALES AND ARPEGGIOS
MEMORIZATION REQUIRED

Sol mineur / G minor

Harmonique / Harmonic

♩ = 88

Do mineur / C minor

Harmonique / Harmonic

GLOCKENSPIEL / LYRE

NIVEAU IV / LEVEL IV

GAMMES ET ARPÈGES MINEURS
MÉMORISATION NÉCESSAIRE

MINOR SCALES AND ARPEGGIOS
MEMORIZATION REQUIRED

Fa mineur / F minor

Harmonique / Harmonic

♩ = 88

Sib mineur / Bb minor

Harmonique / Harmonic

GLOCKENSPIEL / LYRE

NIVEAU IV / LEVEL IV

GAMMES ET ARPÈGES MINEURS
MÉMORISATION NÉCESSAIRE

MINOR SCALES AND ARPEGGIOS
MEMORIZATION REQUIRED

Mib mineur / Eb minor

Harmonique / Harmonic

♩ = 88

Ré mineur / D minor

Harmonique / Harmonic

GLOCKENSPIEL / LYRE

NIVEAU IV / LEVEL IV

GAMMES ET ARPÈGES MINEURS
MÉ MORISATION NÉCESSAIRE

MINOR SCALES AND ARPEGGIOS
MEMORIZATION REQUIRED

La mineur / A minor

Harmonique / Harmonic

♩ = 88

Mi mineur / E minor

Harmonique / Harmonic

GLOCKENSPIEL / LYRE

NIVEAU IV / LEVEL IV

GAMMES ET ARPÈGES MINEURS
MÉMORISATION NÉCESSAIRE

MINOR SCALES AND ARPEGGIOS
MEMORIZATION REQUIRED

Si mineur / B minor

Harmonique / Harmonic

♩ = 88

Fa Dièse mineur / F Sharp minor

Harmonique / Harmonic

GLOCKENSPIEL / LYRE

NIVEAU V / LEVEL V

GAMME CHROMATIQUE
MÉ MORISATION NÉCESSAIRE

CHROMATIC SCALE
MEMORIZATION REQUIRED

Fa Chromatique F Chromatic

♩ = 88

GLOCKENSPIEL / LYRE

NIVEAU V / LEVEL V

GAMMES ET ARPÈGES MAJEURS
MÉMORISATION NÉCESSAIRE

MAJOR SCALES AND ARPEGGIOS
MEMORIZATION REQUIRED

Sib Majeur / Bb Major

$\text{♩} = 88$

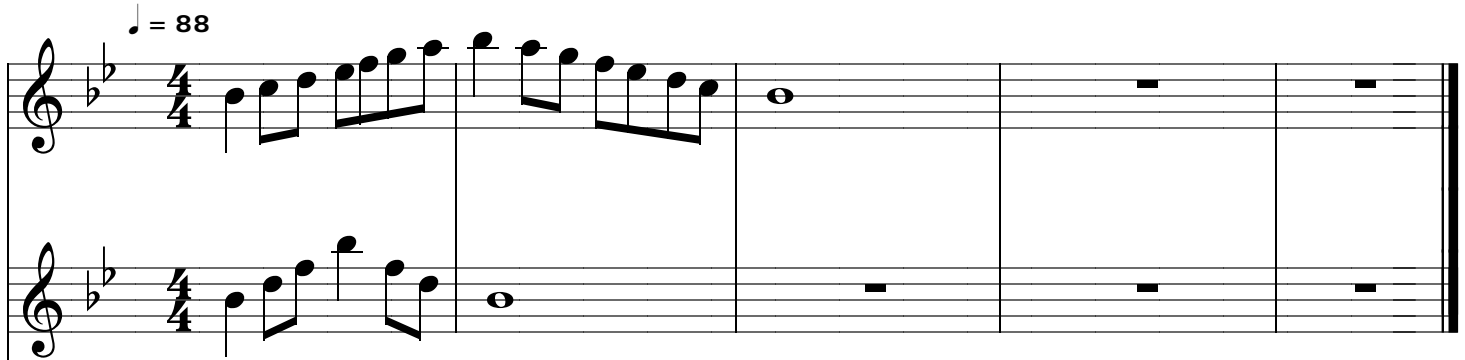

Mib Majeur / Eb Major

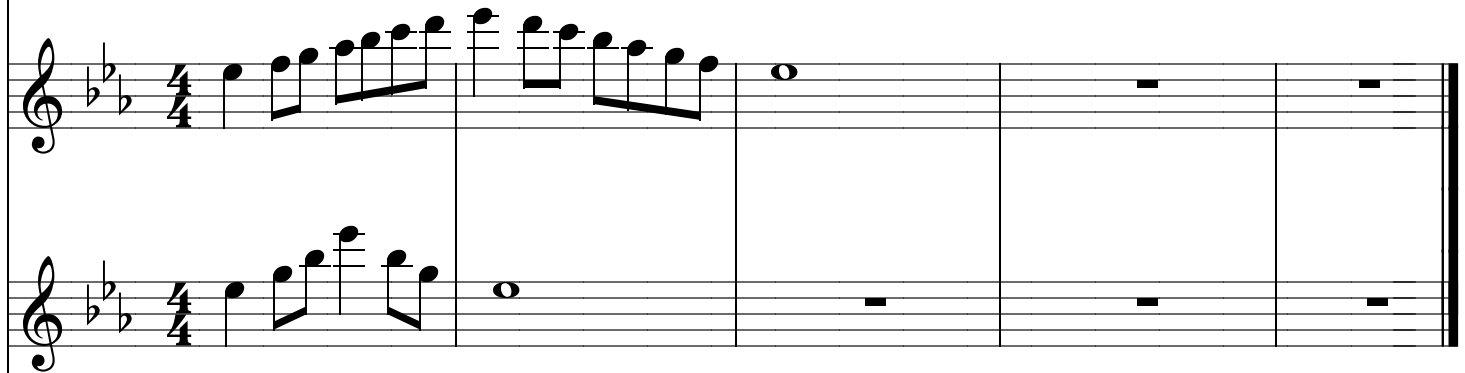

Lab Majeur / Ab Major

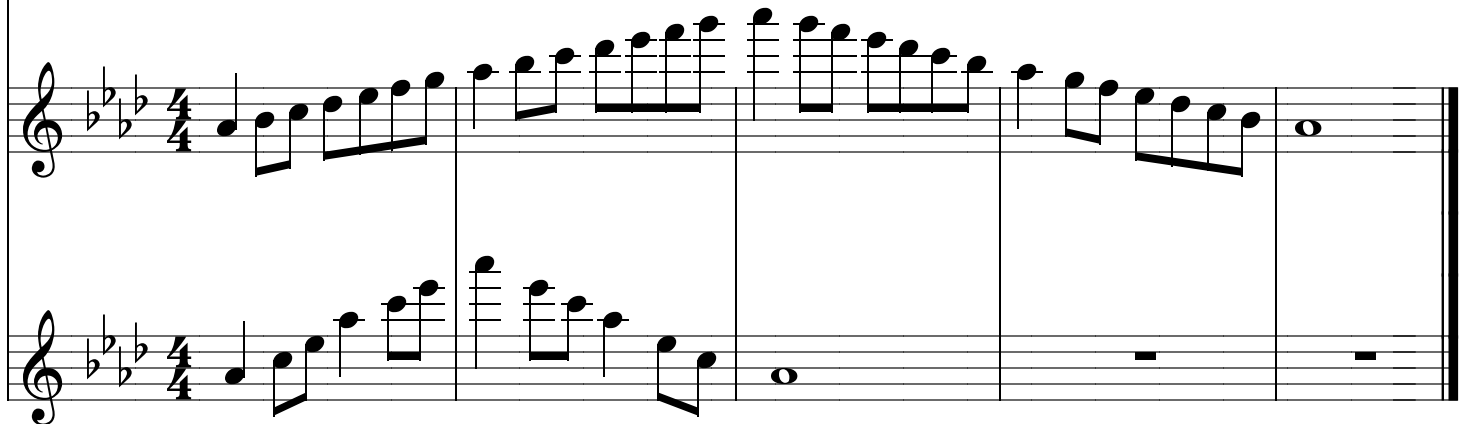

GLOCKENSPIEL / LYRE

NIVEAU V / LEVEL V

GAMMES ET ARPÈGES MAJEURS
MÉ MORISATION NÉCESSAIRE

MAJOR SCALES AND ARPEGGIOS
MEMORIZATION REQUIRED

Réb Majeur / Db Major

♩ = 88

Solb Majeur / Gb Major

Dob Majeur / Cb Major

GLOCKENSPIEL / LYRE

NIVEAU V / LEVEL V

GAMMES ET ARPÈGES MAJEURS
MÉ MORISATION NÉCESSAIRE

MAJOR SCALES AND ARPEGGIOS
MEMORIZATION REQUIRED

Fa Majeur / F Major

$\text{♩} = 88$

Do Majeur / C Major

Sol Majeur / G Major

GLOCKENSPIEL / LYRE

NIVEAU V / LEVEL V

GAMMES ET ARPÈGES MAJEURS
MÉ MORISATION NÉCESSAIRE

MAJOR SCALES AND ARPEGGIOS
MEMORIZATION REQUIRED

Ré Majeur / D Major

$\text{♩} = 88$

La Majeur / A Major

Mi Majeur / E Major

GLOCKENSPIEL / LYRE

NIVEAU V / LEVEL V

GAMMES ET ARPÈGES MAJEURS
MÉMORISATION NÉCESSAIRE

MAJOR SCALES AND ARPEGGIOS
MEMORIZATION REQUIRED

Si Majeur / B Major

$\text{♩} = 88$

Fa Dièse Majeur / F Sharp Major

Do Dièse Majeur / C Sharp Major

GLOCKENSPIEL / LYRE

NIVEAU V / LEVEL V

GAMMES ET ARPÈGES MINEURS
MÉMORISATION NÉCESSAIRE

MINOR SCALES AND ARPEGGIOS
MEMORIZATION REQUIRED

Sol mineur / G minor

Harmonique / Harmonic

♩ = 88

Mélodique / Melodic

Do mineur / C minor

Harmonique / Harmonic

Mélodique / Melodic

GLOCKENSPIEL / LYRE

NIVEAU V / LEVEL V

GAMMES ET ARPÈGES MINEURS
MÉMORISATION NÉCESSAIRE

MINOR SCALES AND ARPEGGIOS
MEMORIZATION REQUIRED

Fa mineur / F minor

Harmonique / Harmonic

$\text{♩} = 88$

Sib mineur / Bb minor

Harmonique / Harmonic

GLOCKENSPIEL / LYRE

NIVEAU V / LEVEL V

GAMMES ET ARPÈGES MINEURS
MÉMORISATION NÉCESSAIRE

MINOR SCALES AND ARPEGGIOS
MEMORIZATION REQUIRED

Mib mineur / Eb minor

Harmonique / Harmonic

♩ = 88

Lab mineur / Ab minor

Harmonique / Harmonic

GLOCKENSPIEL / LYRE

NIVEAU V / LEVEL V

GAMMES ET ARPÈGES MINEURS
MÉMORISATION NÉCESSAIRE

MINOR SCALES AND ARPEGGIOS
MEMORIZATION REQUIRED

Ré mineur / D minor

Harmonique / Harmonic

♩ = 88

La mineur / A minor

Harmonique / Harmonic

GLOCKENSPIEL / LYRE

NIVEAU V / LEVEL V

GAMMES ET ARPÈGES MINEURS
MÉ MORISATION NÉCESSAIRE

MINOR SCALES AND ARPEGGIOS
MEMORIZATION REQUIRED

Mi mineur / E minor

Harmonique / Harmonic

$\text{♩} = 88$

Mélodique / Melodic

Si mineur / B minor

Harmonique / Harmonic

Mélodique / Melodic

GLOCKENSPIEL / LYRE

NIVEAU V / LEVEL V

GAMMES ET ARPÈGES MINEURS
MÉMORISATION NÉCESSAIRE

MINOR SCALES AND ARPEGGIOS
MEMORIZATION REQUIRED

Fa Dièse mineur / F Sharp minor

Harmonique / Harmonic

$\text{♩} = 88$

Mélodique / Melodic

Do Dièse mineur / C Sharp minor

Harmonique / Harmonic

Mélodique / Melodic

GLOCKENSPIEL / LYRE

NIVEAU V / LEVEL V

GAMMES ET ARPÈGES MINEURS
MÉ MORISATION NÉCESSAIRE

MINOR SCALES AND ARPEGGIOS
MEMORIZATION REQUIRED

Sol Dièse mineur / G Sharp minor

Harmonique / Harmonic

♩ = 88

Harmonic part of the G Sharp minor scale. It consists of three staves in 4/4 time. The top staff contains the harmonic notes with 'x' marks above the 3rd, 4th, and 5th notes. The middle and bottom staves show the melodic line and a bass line respectively. The piece concludes with a whole note chord in the final measure.

Mélodique / Melodic

Melodic part of the G Sharp minor scale. It consists of three staves in 4/4 time. The top staff contains the melodic line with 'x' marks above the 3rd, 4th, and 5th notes. The middle and bottom staves show the harmonic accompaniment and a bass line respectively. The piece concludes with a whole note chord in the final measure.

Ré Dièse mineur / D Sharp minor

Harmonique / Harmonic

Harmonic part of the D Sharp minor scale. It consists of three staves in 4/4 time. The top staff contains the harmonic notes with 'x' marks above the 3rd, 4th, and 5th notes. The middle and bottom staves show the melodic line and a bass line respectively. The piece concludes with a whole note chord in the final measure.

Mélodique / Melodic

Melodic part of the D Sharp minor scale. It consists of three staves in 4/4 time. The top staff contains the melodic line with 'x' marks above the 3rd, 4th, and 5th notes. The middle and bottom staves show the harmonic accompaniment and a bass line respectively. The piece concludes with a whole note chord in the final measure.

GLOCKENSPIEL / LYRE

NIVEAU V / LEVEL V

GAMMES ET ARPÈGES MINEURS
MÉMORISATION NÉCESSAIRE

MINOR SCALES AND ARPEGGIOS
MEMORIZATION REQUIRED

La Dièse mineur / A Sharp minor

Harmonique / Harmonic

♩ = 88

Mélodique / Melodic